

SCALE
 Use only figured dimensions
 Do not scale except in connection with Planning Applications
 Contractor to check all dimensions and notify CA of any discrepancies
 Copyright of this drawing remains with WGArchitects Ltd

Rev.	Desc.	Date
P03	Planning Application - revisions required by Vetting & Registration Unit	15/04/24
P02	Planning Application	15/03/24
P01	For Client Approval	13/11/23

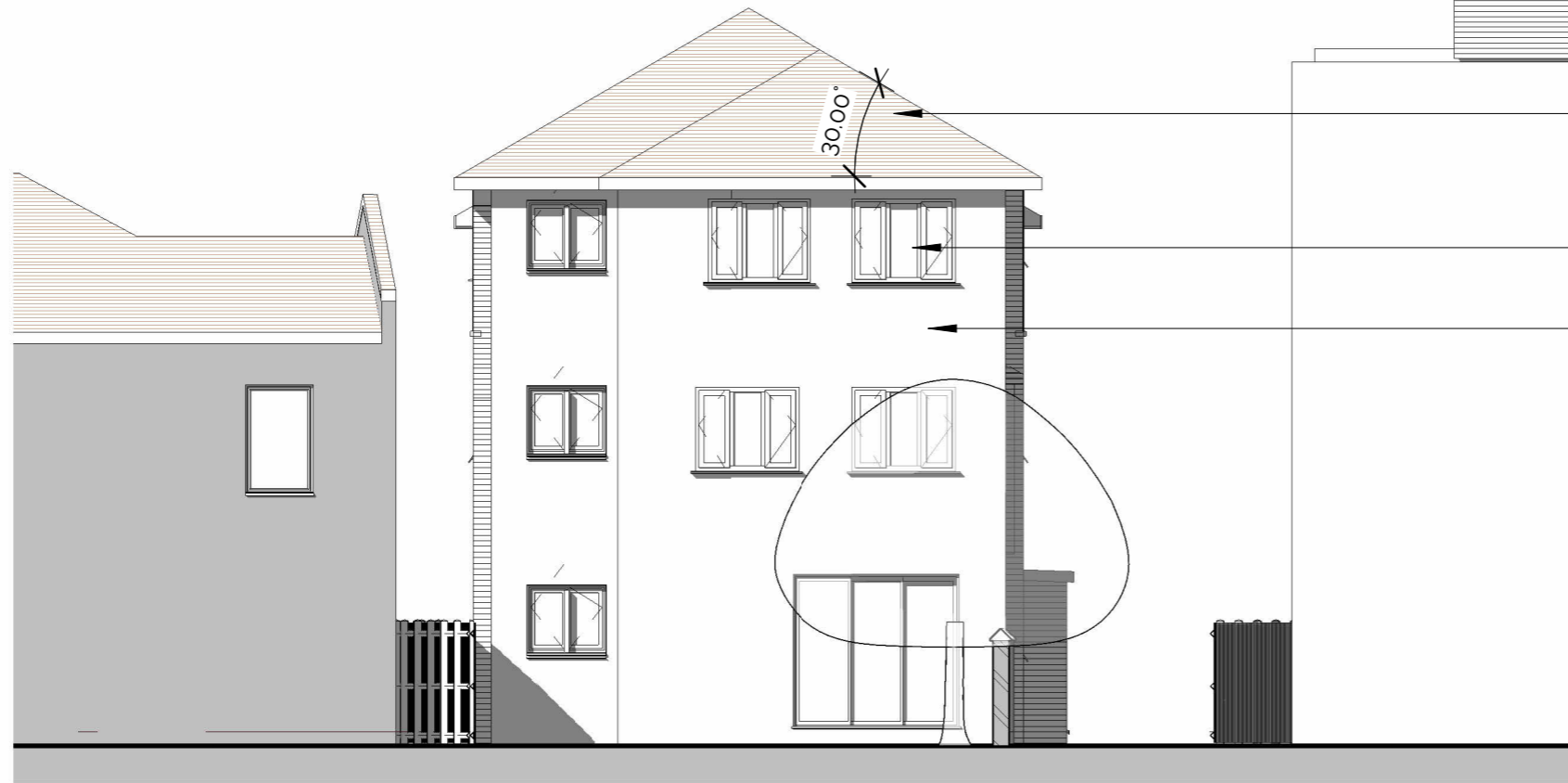

- roof tile as existing
- mix of reused and new tiles
- white uPVC double glazed windows to match existing
- render white to match existing

1 Proposed North Elevation to Garden
2 Proposed West Elevation to No.23



- precast concrete string course - front and sides
- white render to match existing
- brickwork to match existing

Proposed Elevations North & West

SERIES KEY:-
 0 - views; 1 - plans; 2 - elevations; 3 - sections; 4 - site; S - sketch; A - client approval; P - planning;
 5 - stairs; 6 - 1:20 rooms; 7 - details; 8 - schedules

SUITABILITY:-
 B - building regs; C - contract; R - record

WGA ARCHITECTS · PENSEIRI
 W G A R C H I T E C T S L T D
 Falcon Chambers
 Thomas St. Llanelli
 SA15 3JB
 www.wgriffiths.co.uk
 Tel. 01792 651532

PROJECT
 Rear & 2/F Extension to 1-4 The
 Spinney, 25 Granville Rd N12 oHR to
 provide two additional dwellings

SCALE 1 : 100 **SIZE** A3
DRAWN jrt **DATE** 22/03/23
CHECKED - **DATE**

TITLE
 Proposed Elevations North & West

Job	Level	Series, number	Suitability	Revision
1835	ZZ Vol: 1	P2-4	P	P03

