

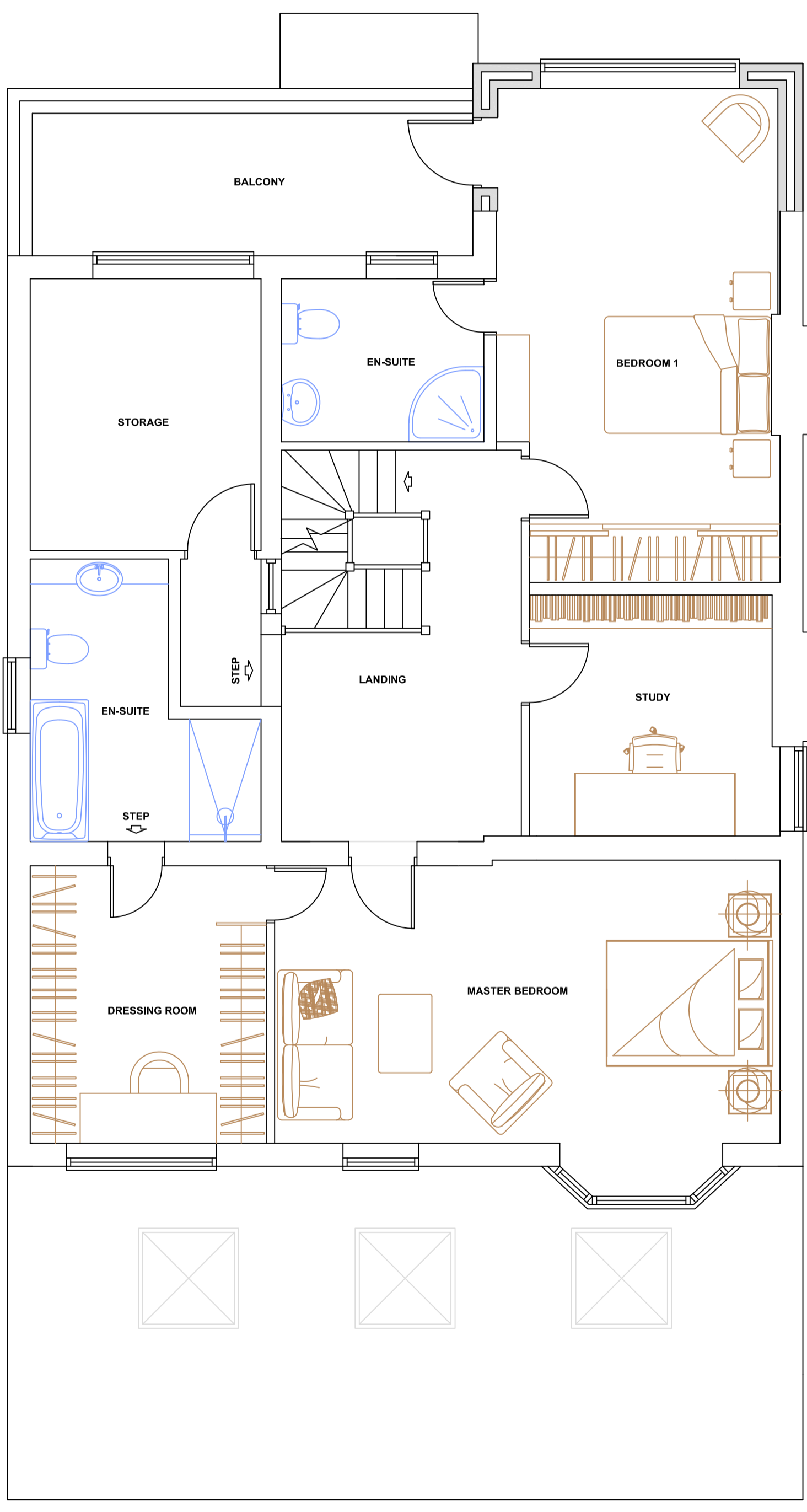

PROPOSED GROUND FLOOR PLAN

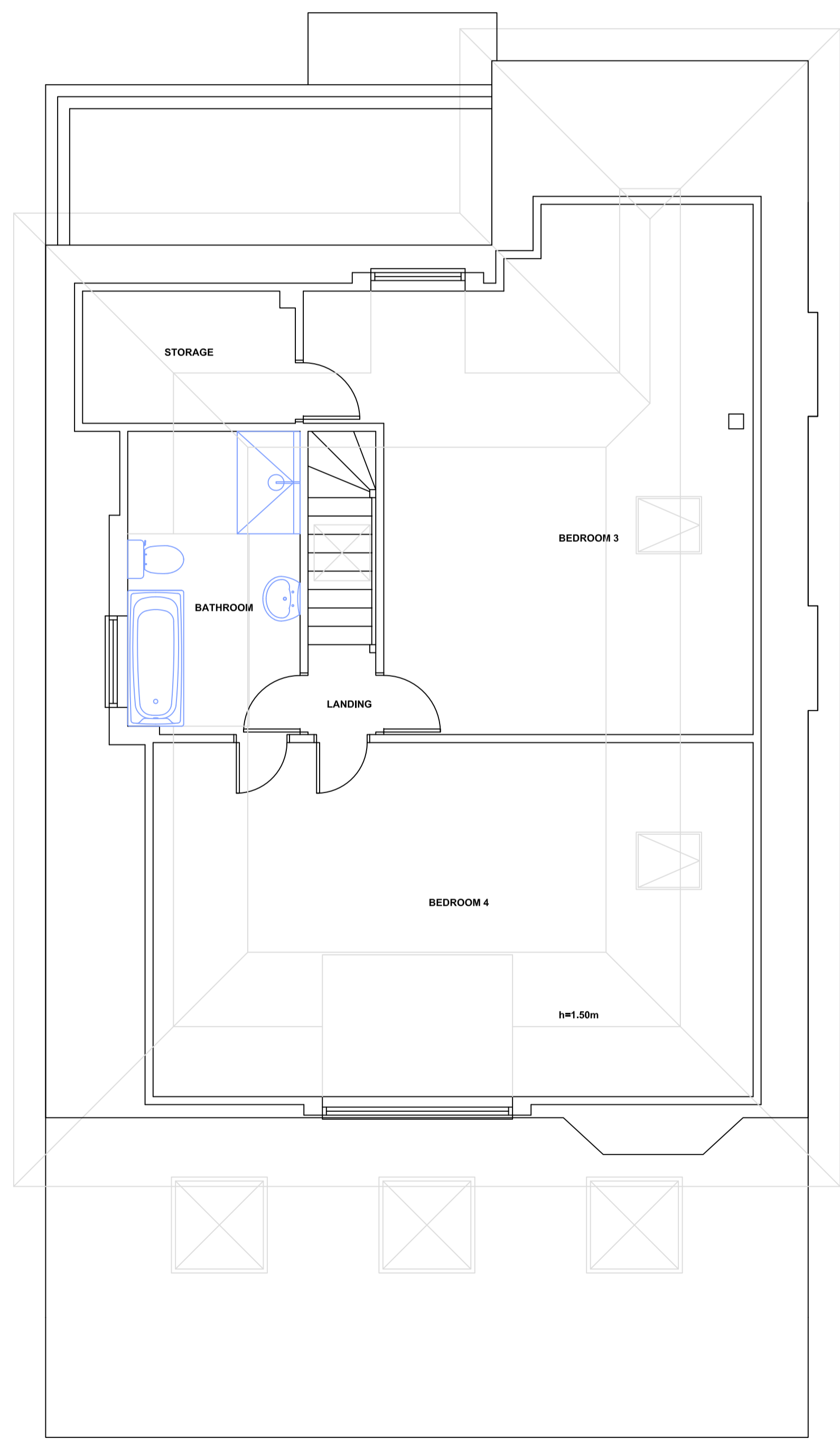

PROPOSED FIRST FLOOR PLAN



PROPOSED SECOND FLOOR PLAN

Revision	Description	Date
 TOWN AND COUNTRY PLANNING LTD (020) 8441 4947 13 Evelyn Road, Cockfosters, Hertfordshire EN4 9JT e-mail: martin@tcp ltd.net		
Project		
4 Uphill Road, Mill Hill, London NW7 4RB		
Client		
Mr & Mrs Morar		
Proposed Plans & Elevations		
Drawing No. 2024-1655-3		
Scale 1:50, 1:100 Drawn By: M.P.M		
Sheet A1 Date 15 Apr 2024		

IMPORTANT NOTICE
 © Copyright. Drawing to be used in conjunction with specification and structural engineers notes. All dimensions to be checked on site prior to commencement of work. Differences between drawings and between drawings and specification or structural engineers details to be referred immediately to Town and Country Planning Ltd. Work should only be undertaken from local authority approved drawings. Commencement of any work on site prior to gaining the necessary planning and/or building control approvals is entirely at the client's own risk.
 We strongly recommend you sign the necessary form of the property before any work commences on site it is the responsibility of the builder and the property owner to be in agreement with the definition of these lines.