

SINGLE STOREY

4 MAPLE ROAD  
RUBERY  
BIRMINGHAM  
B45 9EA

SCALE 1:100 @ A4

CLIENT: MR MICHAEL &  
SUSAN BRISTOW

REF: MCB/1

CURRENT GROUND FLOOR PLAN

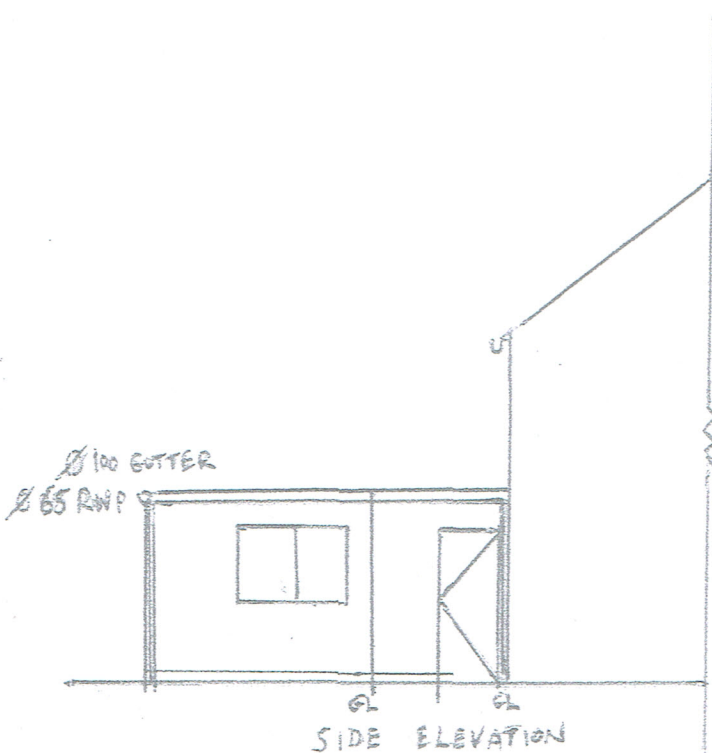

PLAN - No 4 MAPLE ROAD

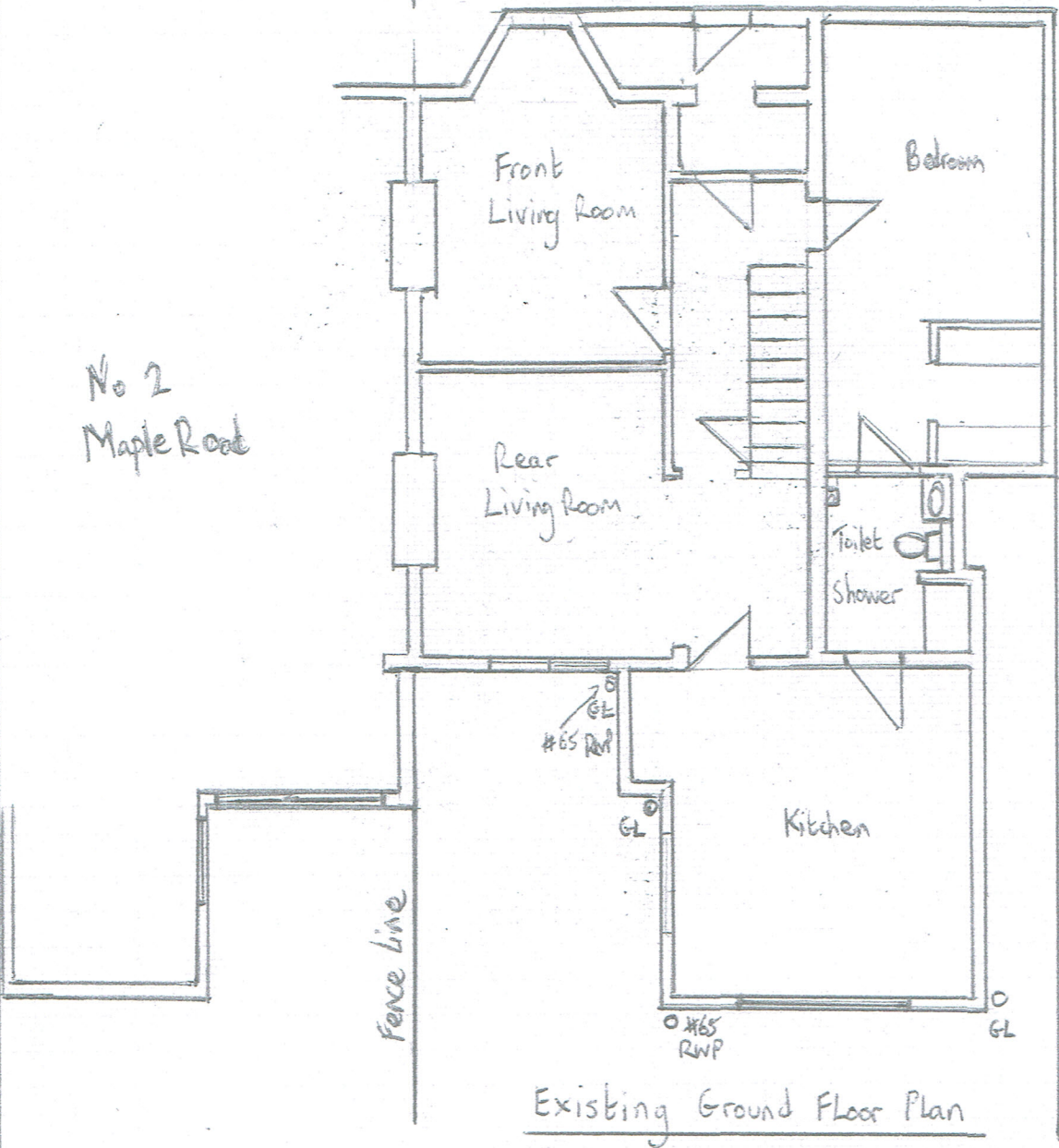

No 2  
Maple Road

No. 6  
MAPLE ROAD

Existing Ground Floor Plan

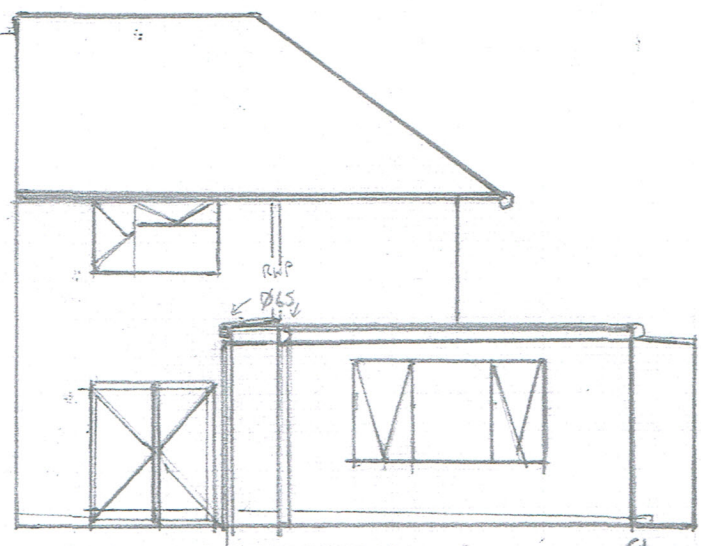

REAR ELEVATION

← 4550 →