

PROPOSED GROUND FLOOR PLAN

SINGLE STOREY

4 MAPLE ROAD
RUBERY
BIRMINGHAM
B45 9EA

SCALE 1:100 @ A4

CLIENT: MR MICHAEL
& SUSAN BRISTOW

REF: MCB/2

SECTION

FLAT ROOF JOIST: 195x47@400
centres. UPGRADE TO WARM
DECK ROOF 150mm PIR INSULATION
(0.15 w/m²k)

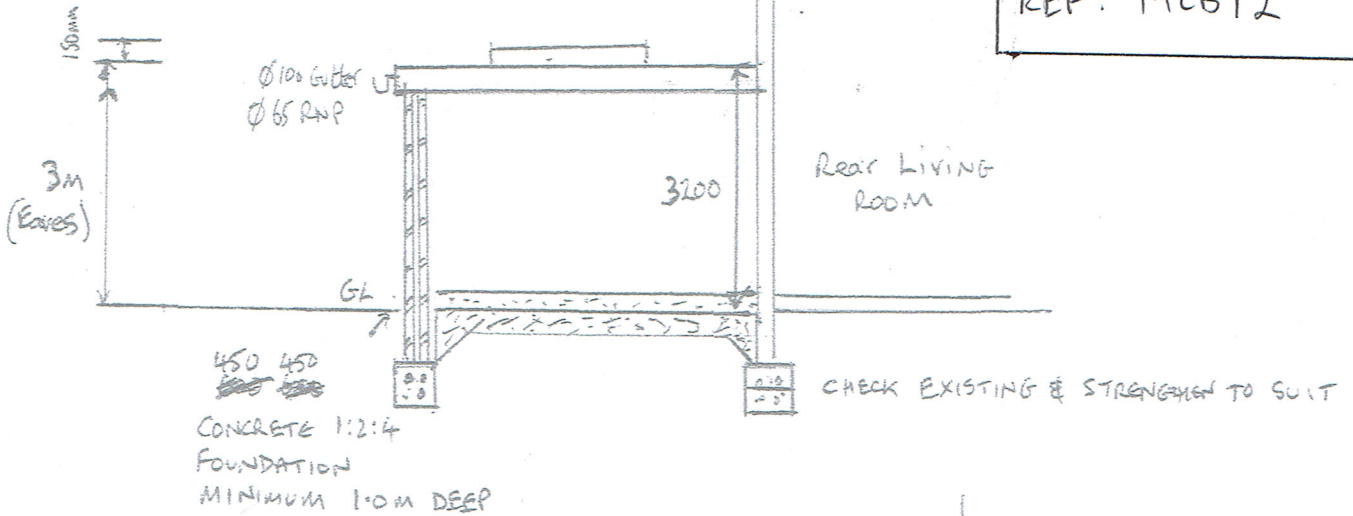

SKYLIGHT 2m x 1.5m

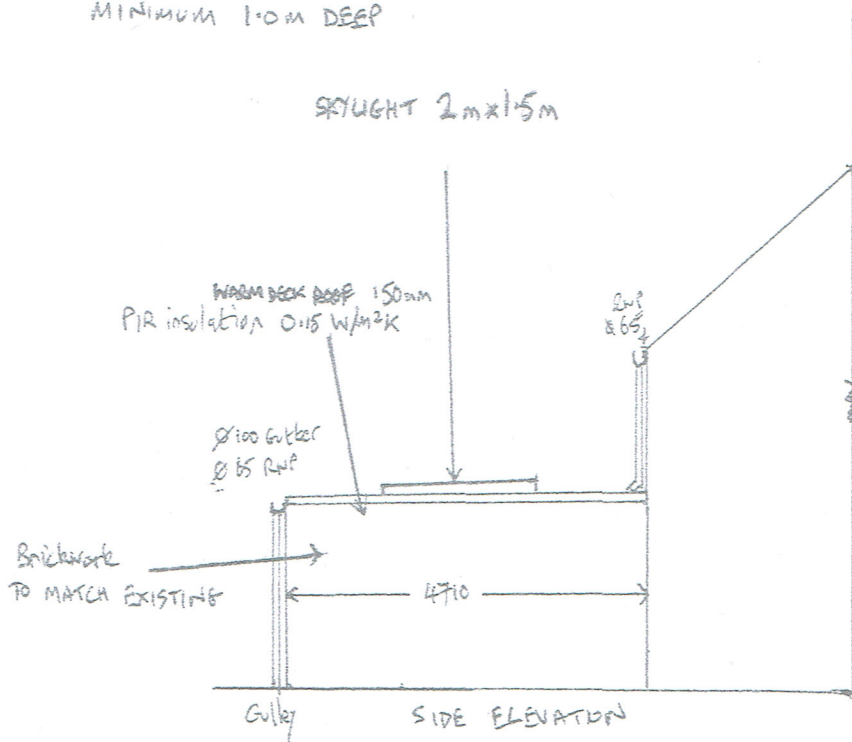

PLAN

No 4 MARKE ROAD

No 2
MARKE ROAD

No 6.

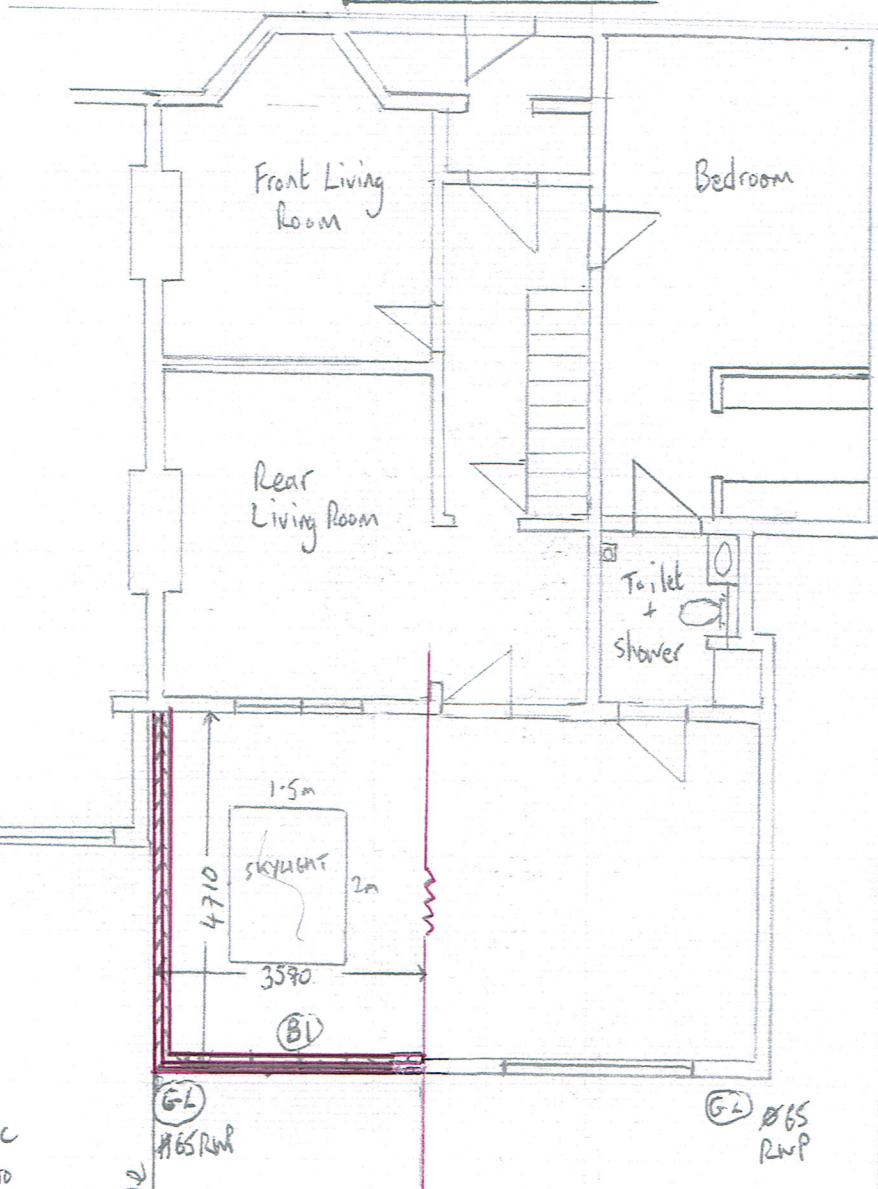

NOTES:

(B1) - STEEL/CATNIC
STRUCTURAL ENGINEER TO
PROVIDE CALCULATIONS FOR
OPENING FOR PATIO

Proposed Ground Floor Plan

BACKWORK TO MATCH
EXISTING

