

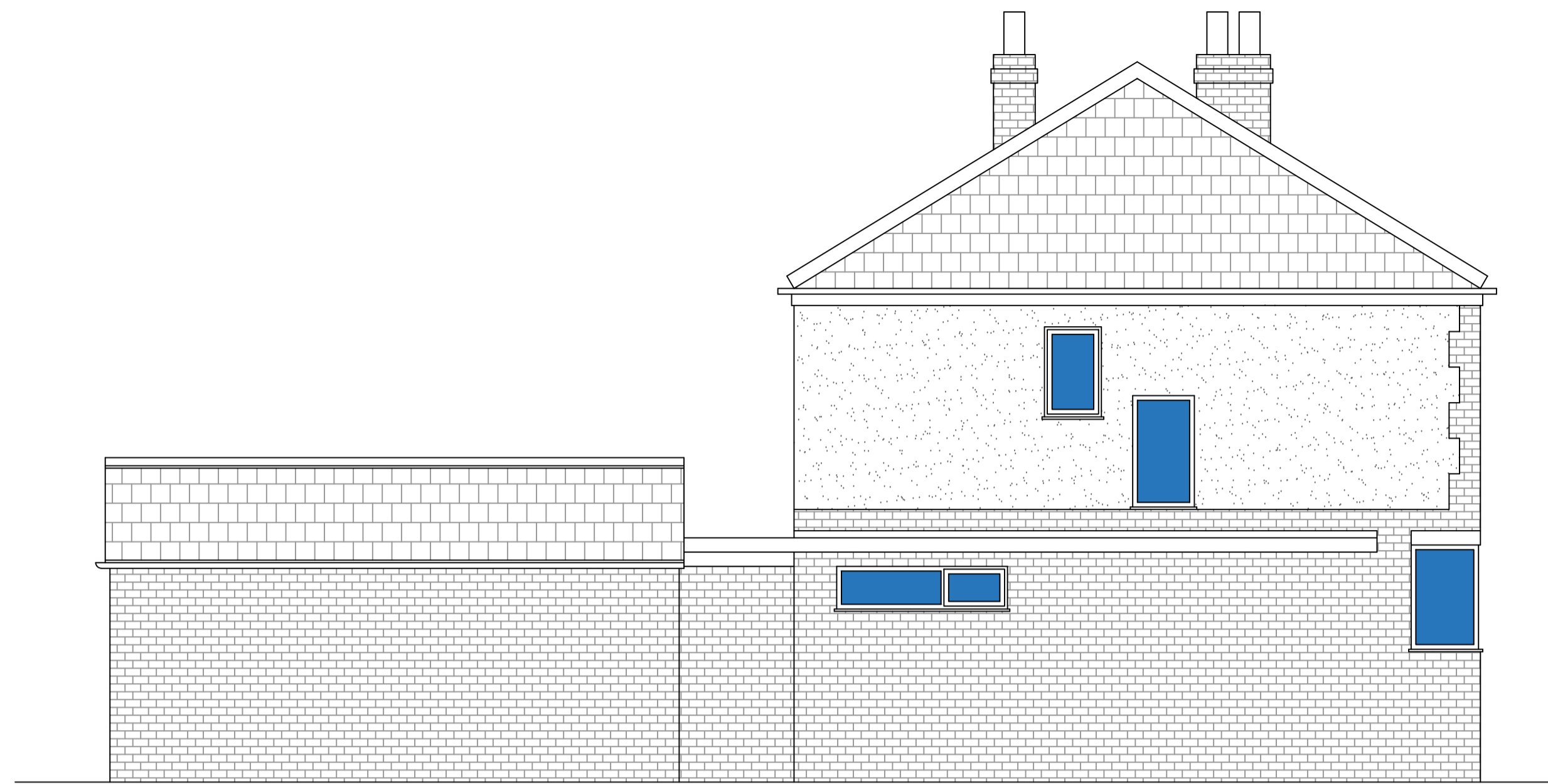

Front Elevation
1:50



Side Elevation
1:50



Rear Elevation
1:50

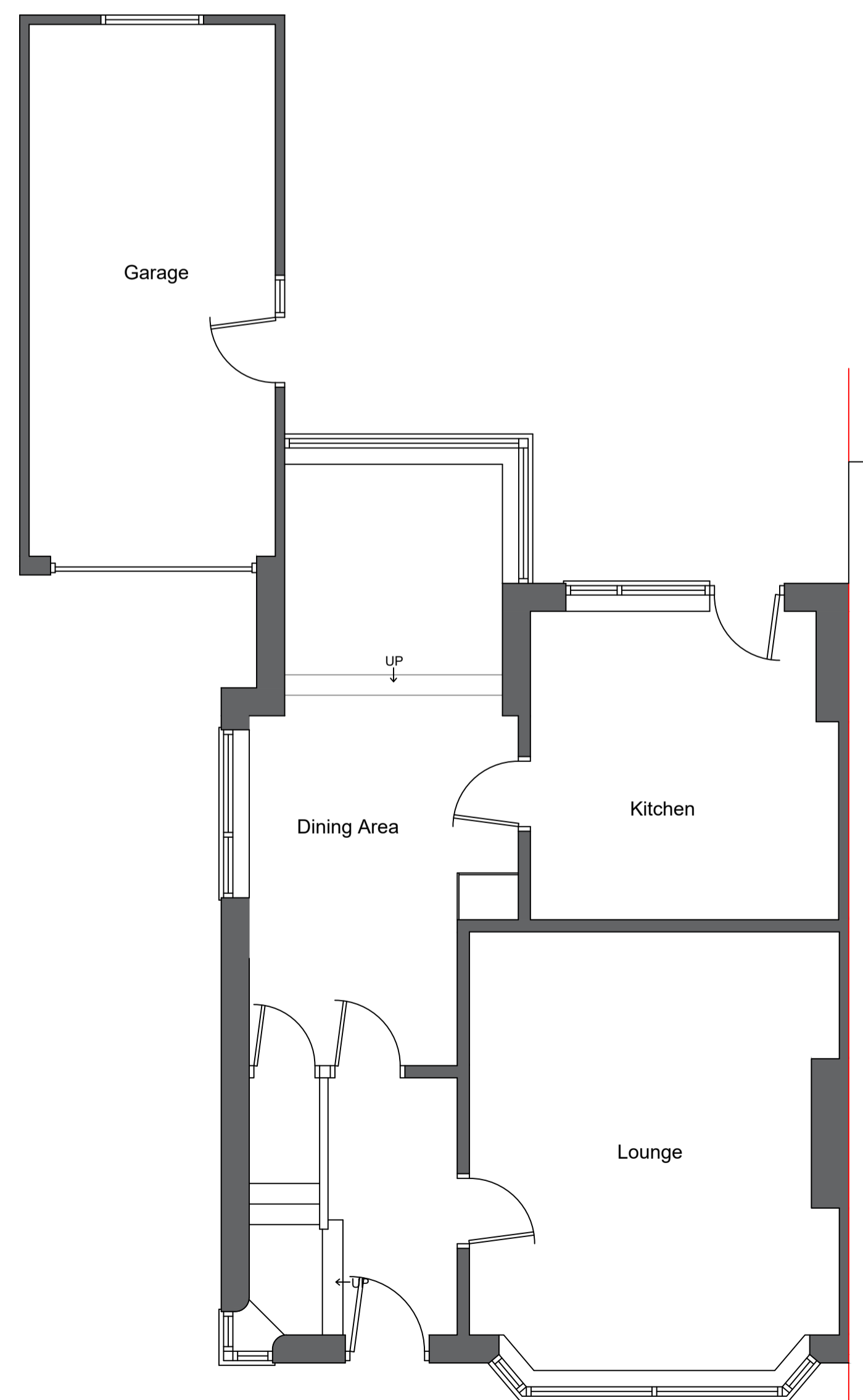

Ground Floor Plan
1:50

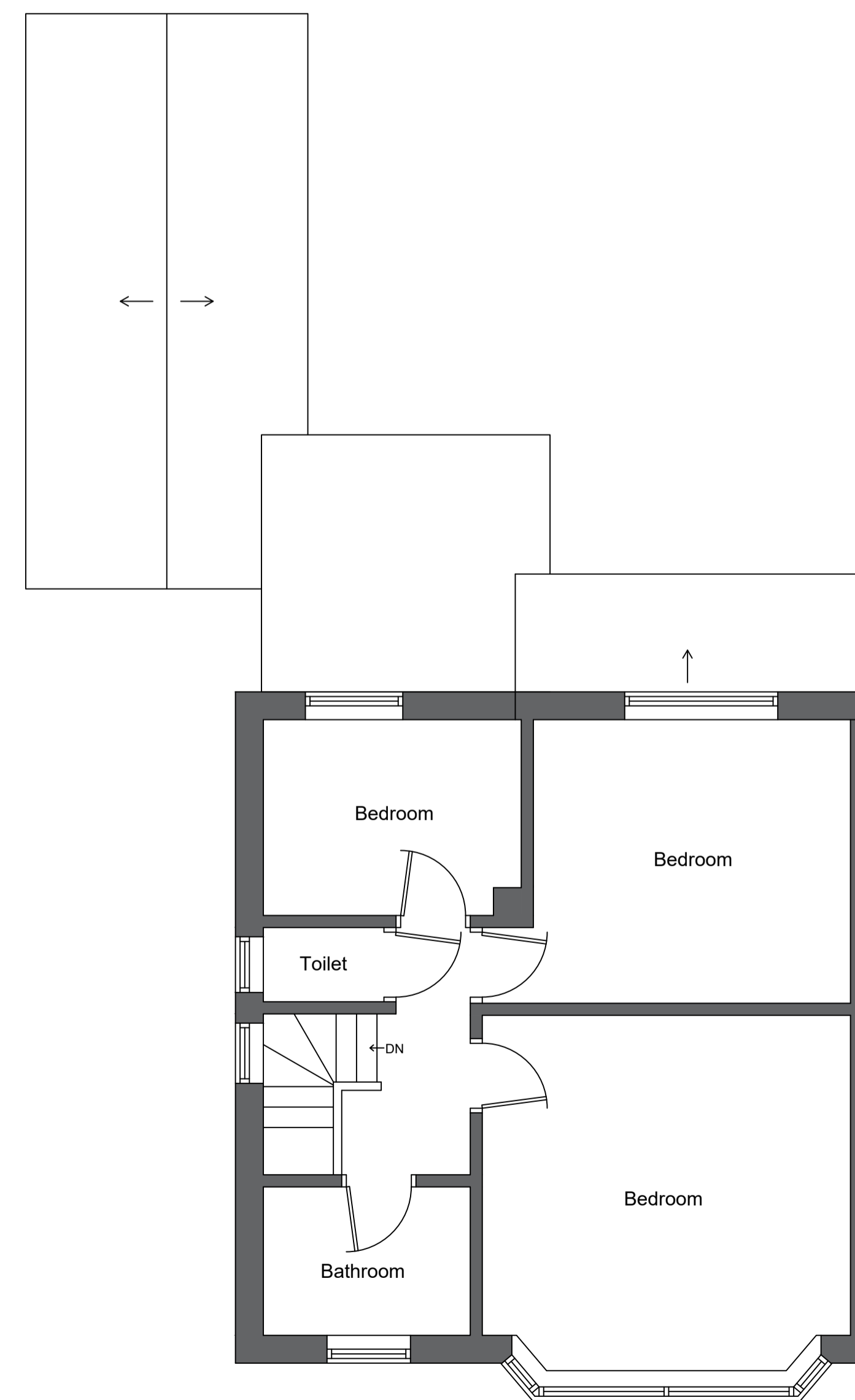

1st Floor Plan
1:50

Project Overview	
Client: Mrs Kathryn Pope	
Address: 20 Osborne Avenue, Thornton-Cleveleys FY5 3PS	
Project Details: jmk@morleysolutions.com	Drawn By: JWM
Date: As Annotated	Date: 10/04/2024
Drawing Number: MCS-24002.002	Rev: A

