

DRAWING FOR INFORMATION PURPOSES ONLY  
 This drawing and all its dimensions to be checked and verified by the contractor prior to work commencing on site. for clarification of queries contact studio John Bridge Ltd. (www.studiojohnbridge.co.uk)  
 Contractor to ensure that all proposed materials are to Local Authority Approval.  
 The Contractor shall take into account everything necessary for the proper execution of the works including all relevant Building Regulations, nhbc and British Standards where applicable, whether or not indicated on the drawings. please refer to structural and drainage designs to be prepared by others.  
 Subject to services and statutory authority information & approval.

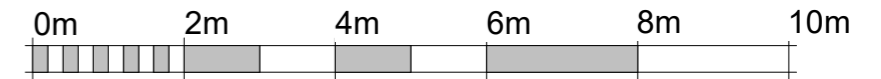

VISUAL SCALE 1:100 @ A3

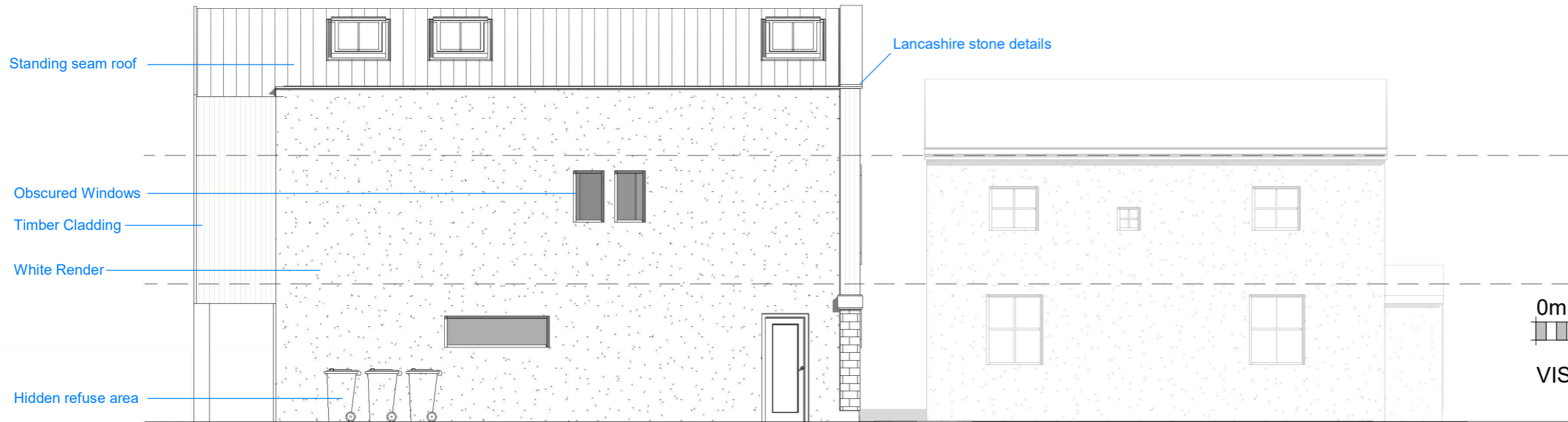

Proposed Side Elevation



Proposed Front Elevation

Proposed Front Section

Proposed Rear Elevation

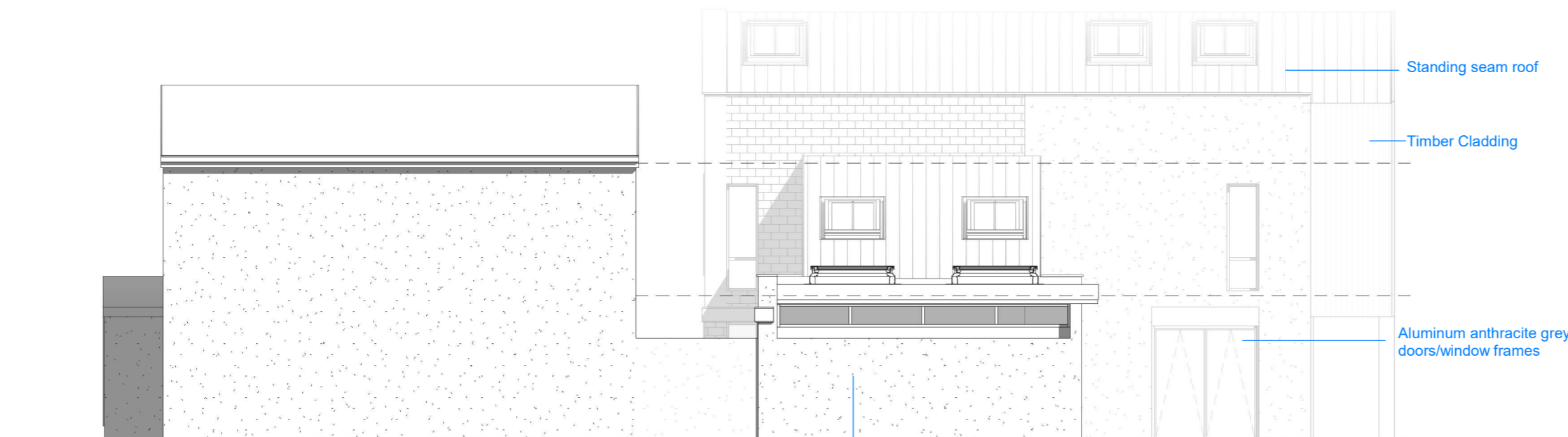

Proposed Side Elevation

White Render

NB: ALL DRAWINGS SUBJECT TO FURTHER DETAIL AND ALL LOCAL AUTHORITY APPROVALS.

Copyright to studio John Bridge Ltd. All rights reserved. No duplication allowed, unless consent has been granted.

Client:  
 Mr Lee Prenty  
 Project:  
 Nateby Crossing Cottage, Nateby, Preston, PR3 0JJ

Title:  
 Proposed Elevations

2412-P02      Revision: A      Scale: 1:100 @ A3      Date: MAR. 24'



01772 935959      3 Caxton Road, Fulwood, Preston, PR2 9ZJ      studiojohnbridge.co.uk