

AJ
Approver

Rev	Date	Note	By
P1	25/01/2024	Initial Issue	SR
P2	20/02/2024	Minor Ammendments	SR
P3	06/03/2024	Minor amendments following client feedback	AJ

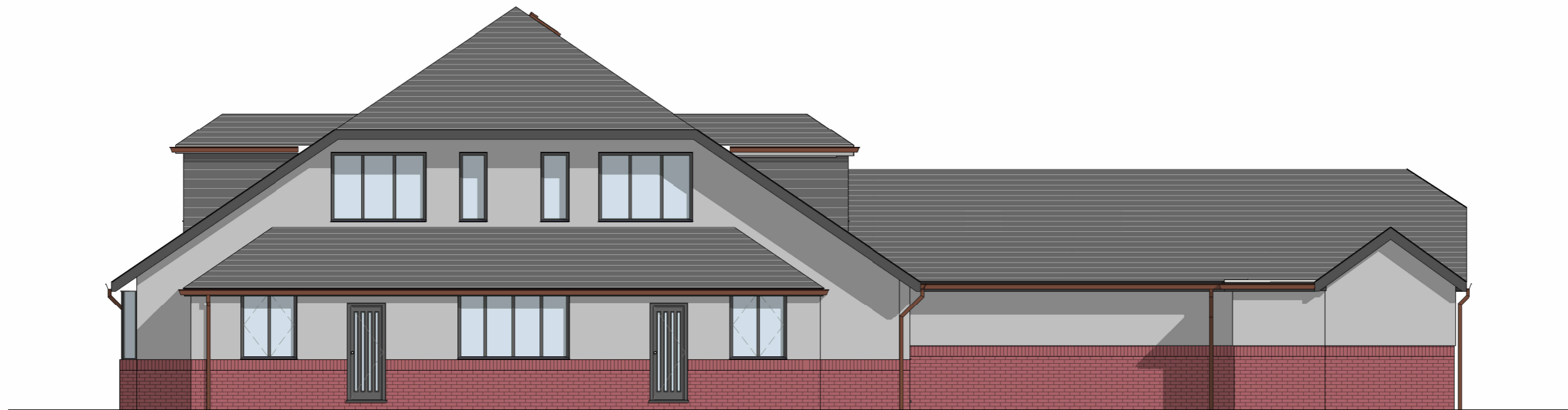

mitchell architects

Stoke Damerel Business Centre, 5 Church Street, Stoke, Plymouth, PL3 4DT
T 01752606007 E info@mitchellarchitects.co.uk
www.mitchellarchitects.co.uk

MAL Project Reference [internal]: 2342

Project
Chard Road Housing

Client
P.Rump

Sheet
Pharmacy Conversion - Existing East Elevation

2342-MAL-A-105-003

Drawn by: AJ / SR

Checked by: LK

Revision	Status	Scale @ Size
P3	S1 FOR COORDINATION	1 : 100 @ A3

Responsibility is not accepted for errors made by others in scaling from this drawing. All construction information should be taken from figured dimensions only.
ALL dimensions and levels to be checked on site and any discrepancies reported before work commences - if in doubt, ASK.
This drawing is © Copyright Mitchell Architects.