

AJ  
Approver

Rev	Date	Note	By
P1	25/01/2024	Initial Issue	SR
P2	20/02/2024	Minor Ammendments	SR
P3	06/03/2024	Minor ammdments following client feedback	AJ
P4	28/03/2024	General ammdments following client feedback	AJ

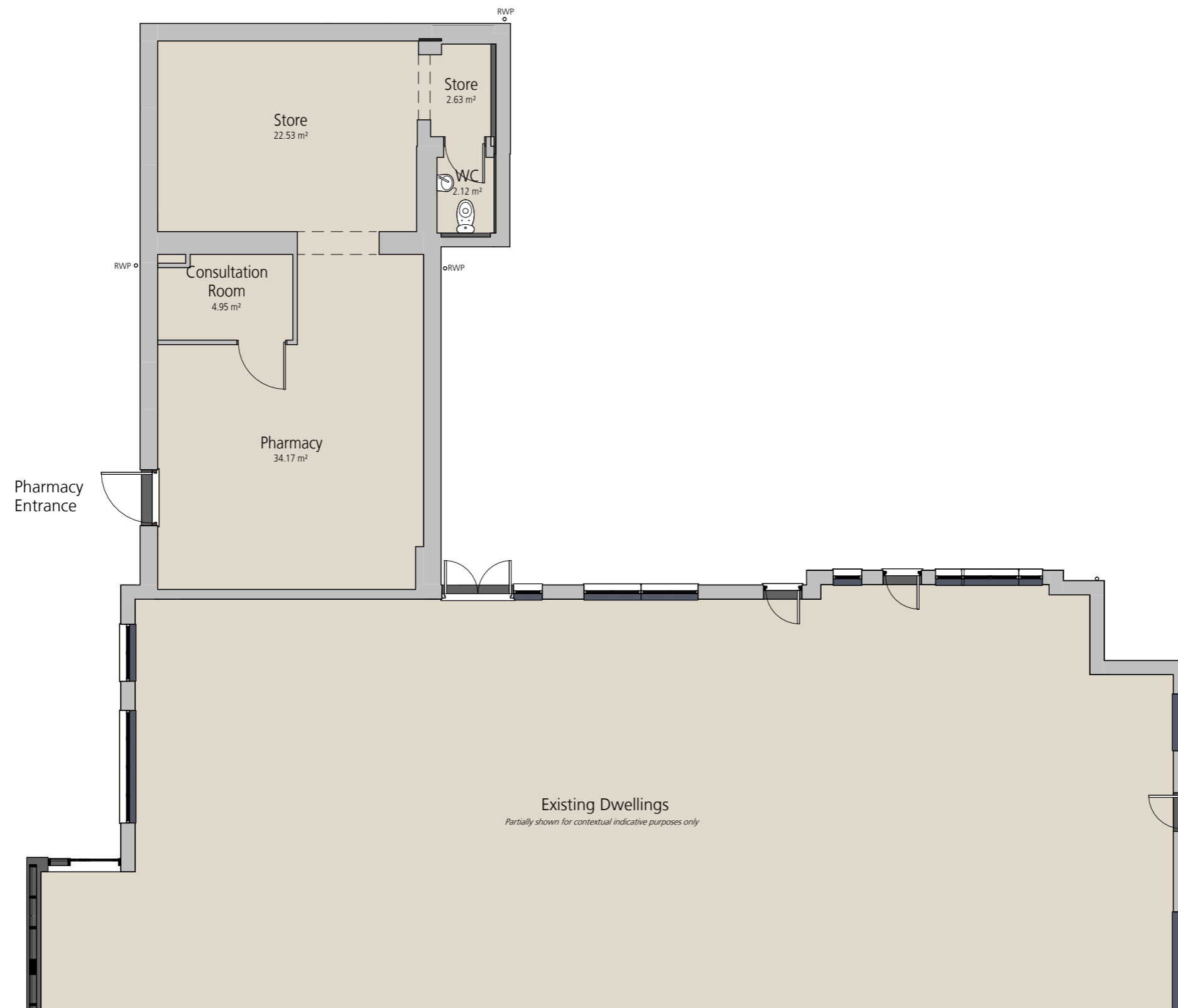

**mitchell**  
architects

Stoke Damerel Business Centre, 5 Church Street, Stoke, Plymouth, PL3 4DT  
 T 01752606007 E info@mitchellarchitects.co.uk  
 www.mitchellarchitects.co.uk

MAL Project Reference [internal]: 2342

Project: Chard Road Housing

Client: P.Rump

Sheet: Pharmacy Conversion - Existing Ground Floor Plan

2342-MAL-A-105-000

Drawn by: AJ / SR Checked by: AJ

Revision	Status	Scale @ Size
P4	S1 FOR COORDINATION	1 : 100 @ A3

Responsibility is not accepted for errors made by others in scaling from this drawing. All construction information should be taken from figured dimensions only.  
 ALL dimensions and levels to be checked on site and any discrepancies reported before work commences - if in doubt, ASK.  
 This drawing is © Copyright Mitchell Architects.