

Rev	Date	Note	By
P1	25/01/2024	Initial Issue	SR
P2	20/02/2024	Updates Following Clients Feedback	SR
P3	06/03/2024	Minor updates following client feedback	AJ
P4	19/03/2024	Add tree survey information	SR/AJ
P5	26/03/2024	General Ammendments	SR
P6	28/03/2024	General ammendments following client feedback	AJ

Legend	
52.01	Existing Levels
52.01	Proposed Levels
●	Electric Vehicle Charging Point

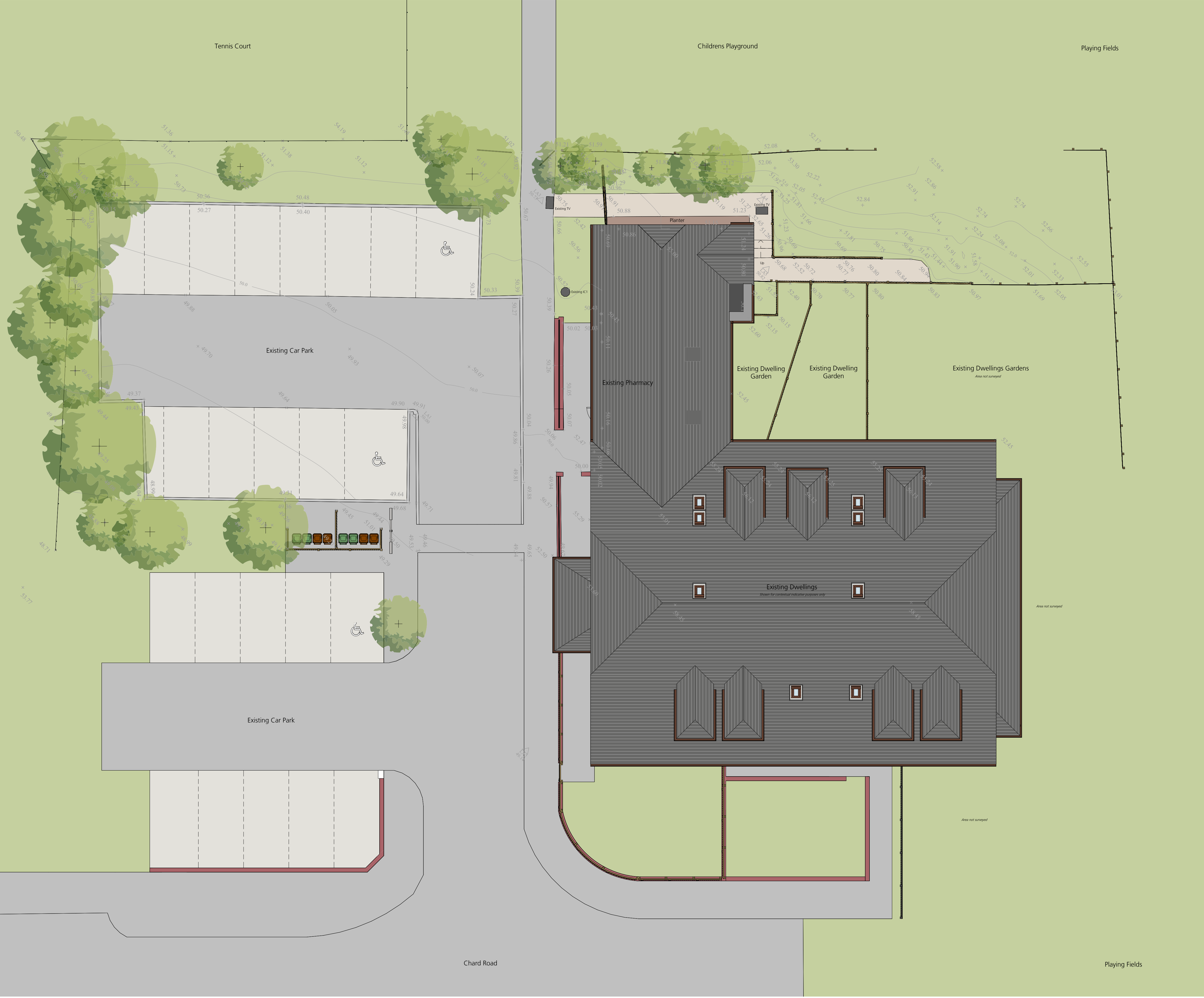

mitchell
architects

Stoke Damerel Business Centre, 5 Church Street, Stoke, Plymouth, PL3 4DT
T 01752606007 E info@mitchellarchitects.co.uk
www.mitchellarchitects.co.uk

MAL Project Reference [internal]: 2342

Project: Chard Road Housing

Client: P. Rump

Sheet: Pharmacy Conversion - Site Plan As Existing

2342-MAL-DR-A-100-002

Drawn by: AJ / SR Checked by: AJ

Revision Status Scale @ Size

P6 S1 FOR COORDINATION 1 : 100 @ A1

Responsibility is not accepted for errors made by others in scaling from this drawing.
All construction information should be taken from figured dimensions only.
ALL dimensions and levels to be checked on site and any discrepancies reported
before work commences - if in doubt, ASK.
This drawing is © Copyright Mitchell Architects.

