

Scale Bar 1:100

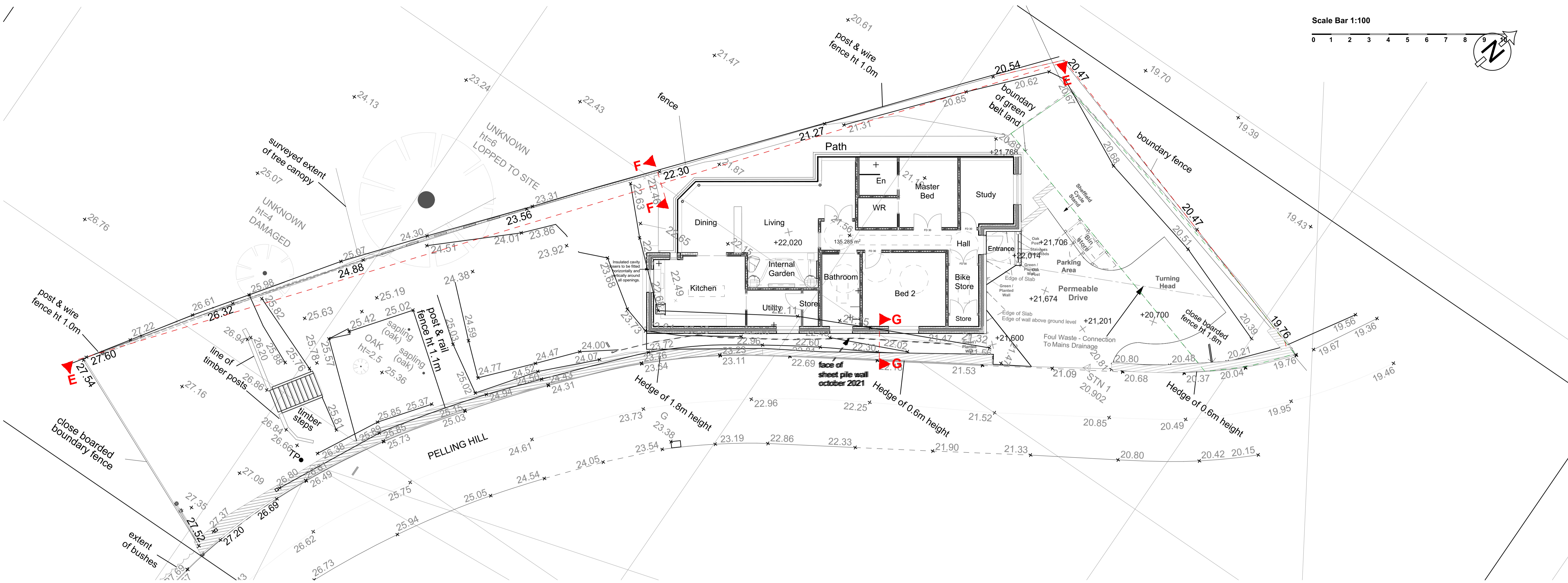

Proposed topographical plan @1:100

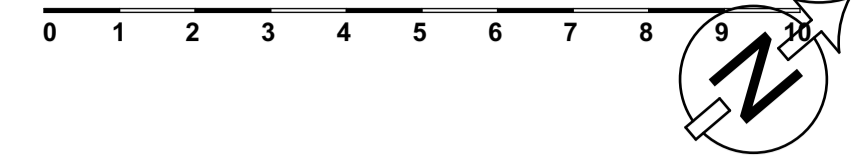
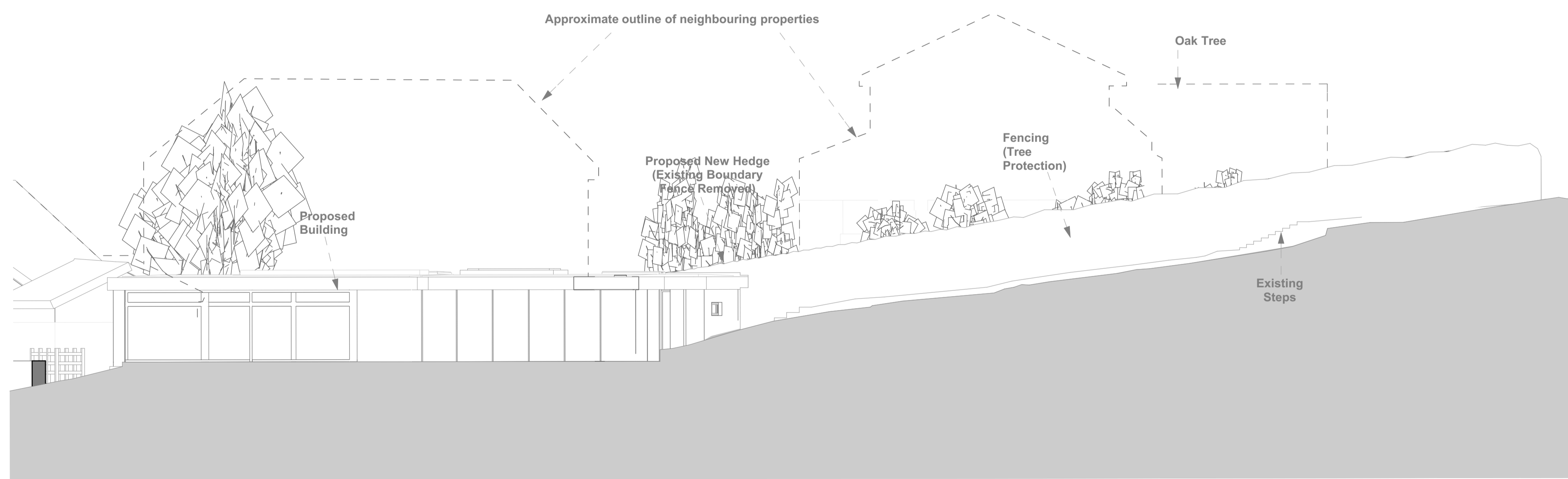

Proposed Site Section E-E @1:100

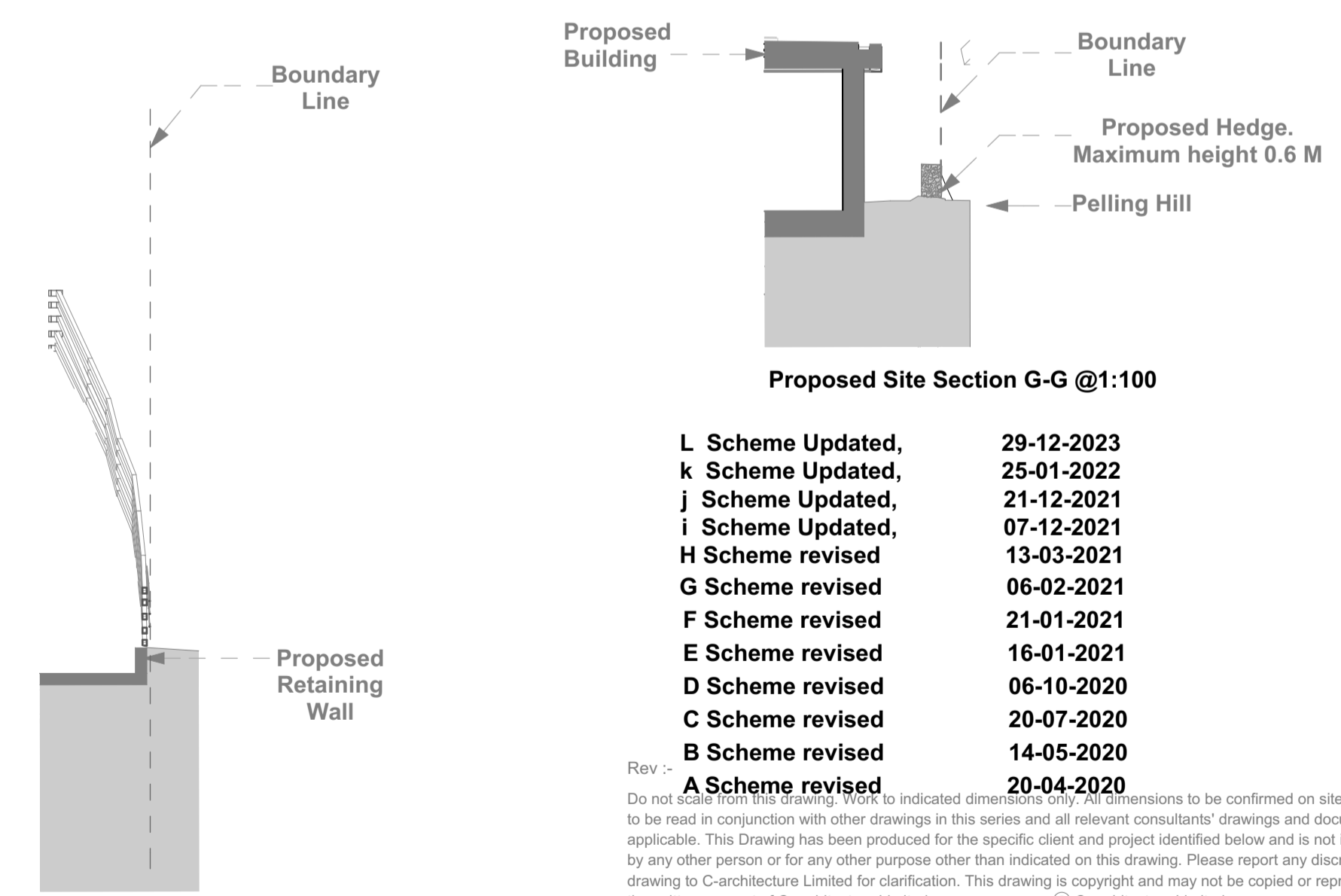

Proposed Site Section F-F @1:100

L Scheme Updated,	29-12-2023	DC
k Scheme Updated,	25-01-2022	DC
j Scheme Updated,	21-12-2021	DC
i Scheme Updated,	07-12-2021	DC
H Scheme revised	13-03-2021	DC
G Scheme revised	06-02-2021	DC
F Scheme revised	21-01-2021	DC
E Scheme revised	16-01-2021	DC
D Scheme revised	06-10-2020	DC
C Scheme revised	20-07-2020	DC
B Scheme revised	14-05-2020	DC
A Scheme revised	20-04-2020	DC

Rev :-
Do not scale from this drawing. Work to indicated dimensions only. All dimensions to be confirmed on site. This drawing is to be read in conjunction with other drawings in this series and all relevant consultants' drawings and documentation where applicable. This Drawing has been produced for the specific client and project identified below and is not intended for use by any other person or for any other purpose other than indicated on this drawing. Please report any discrepancy on this drawing to C-architecture Limited for clarification. This drawing is copyright and may not be copied or reproduced without the written consent of C-architecture Limited. © C-architecture Limited.

C-architecture Ltd
Creative Architecture

TEL +44 (0) 330 660 0735 www.c-architecture.com TEL +44 (0) 1273 772 015

Site Location :	20 Pelling Hill, Old Windsor SL4 2LL
Project Name :	New Eco Dwelling
Drawing Name :	Proposed South East Site Sections EE, FF & GG
Drawing No :	220-P008L Scales : 1:100
Date :	18 January 2024

Scale Bar 1:100

