

Copyright in design and this drawing is the property of Resi and Design Squared.

Reproduction in whole or in part is forbidden without written sanction of Resi and Design Squared.

All dimensions to be cross-checked on site prior to completing a Building Regulations package, structural engineering, the party wall process and construction.

Print to scale (as actual size)

NOTES

Revision

| Rev | Notes | Date |
|-----|-------------------|------------|
| - | Preliminary issue | 15/09/2023 |
| A | Preliminary Issue | 20/09/2023 |
| B | Preliminary Issue | 29/09/2023 |
| C | Planning | 15/12/2023 |
| D | Planning | 10/04/2024 |

KEY

| | |
|--|--------------------|
| | Boundary lines |
| | Proposed beam |
| | Proposed drainage |
| | 1.8m head height |
| | 1.5m head height |
| | Proposed walls |
| | Existing walls |
| | Existing removed |
| | Proposed rooflight |

JOB TITLE

Proposed demolition of the existing conservatory and garage, erection of a single storey rear extension and all associated works at The Haven, Cherry Garden Lane, SL6 3QG

STATUS

Planning

DRAWING TITLE

Existing Ground Floor Plan

CLIENT

Paul Ringsell

SCALE

1:100 at A3

DRAWN

AM

DATE

Dec 2023

CHECKED

NS

DRAWING NO. 185954 - 03 - 101D

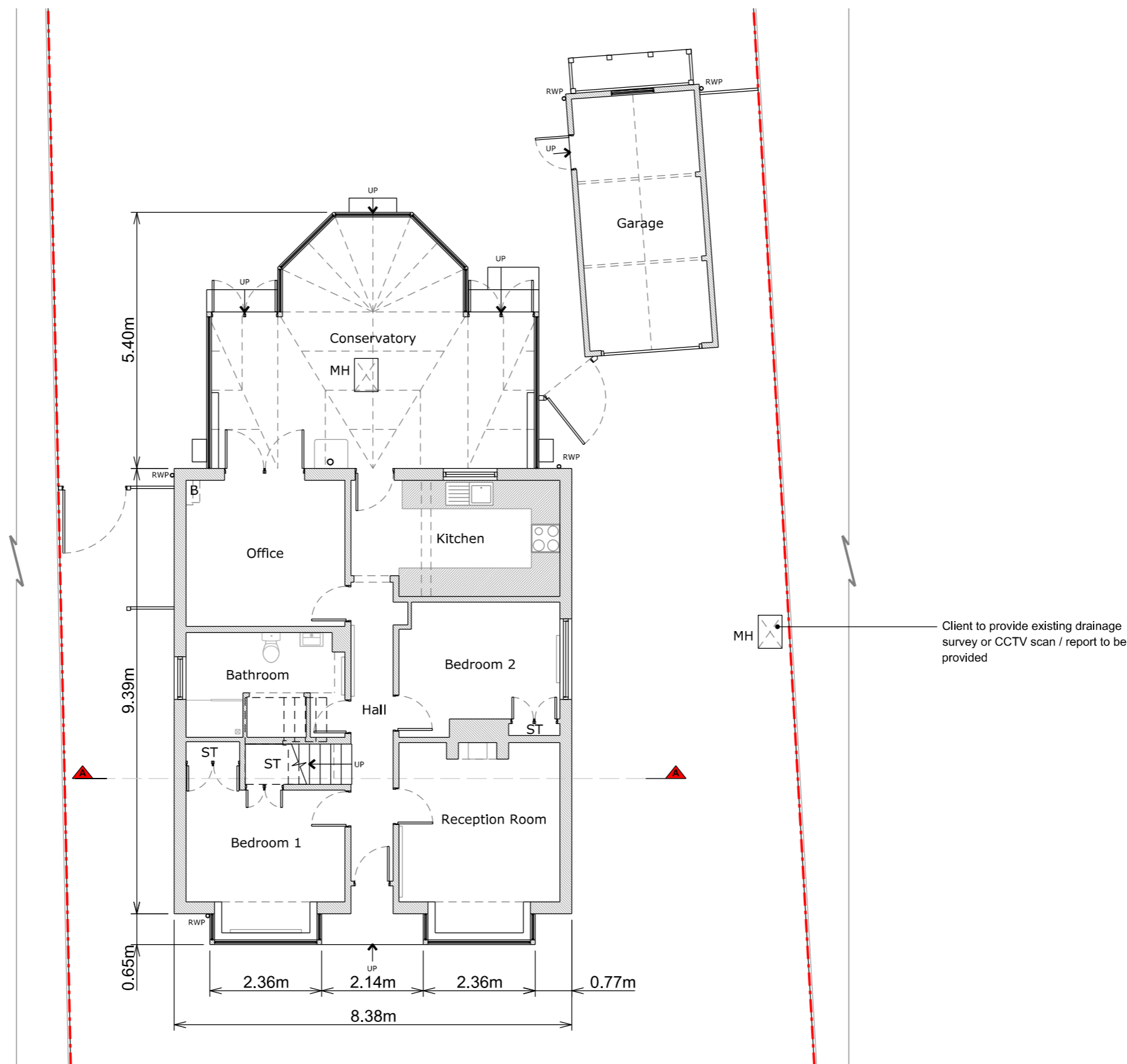

Ground Floor Plan

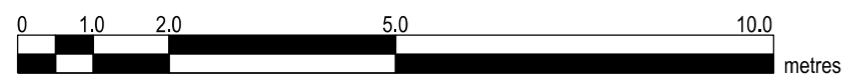

Copyright in design and this drawing is the property of Resi and Design Squared.

Reproduction in whole or in part is forbidden without written sanction of Resi and Design Squared.

All dimensions to be cross-checked on site prior to completing a Building Regulations package, structural engineering, the party wall process and construction.

Print to scale (as actual size)

NOTES

Revision

| Rev | Notes | Date |
|-----|-------------------|------------|
| - | Preliminary issue | 15/09/2023 |
| A | Preliminary Issue | 20/09/2023 |
| B | Preliminary Issue | 29/09/2023 |
| C | Planning | 15/12/2023 |
| D | Planning | 10/04/2024 |

KEY

| | |
|--|--------------------|
| | Boundary lines |
| | Proposed walls |
| | Existing walls |
| | Existing removed |
| | Proposed rooflight |
| | Proposed beam |
| | Proposed drainage |
| | 1.8m head height |
| | 1.5m head height |

JOB TITLE

Proposed demolition of the existing conservatory and garage, erection of a single storey rear extension and all associated works at The Haven, Cherry Garden Lane, SL6 3QG

STATUS

Planning

DRAWING TITLE

Existing First Floor Plan

CLIENT

Paul Ringsell

SCALE

1:100 at A3

DRAWN

HD

DATE

Dec 2023

CHECKED

NS

DRAWING NO. 185954 - 03 - 102D

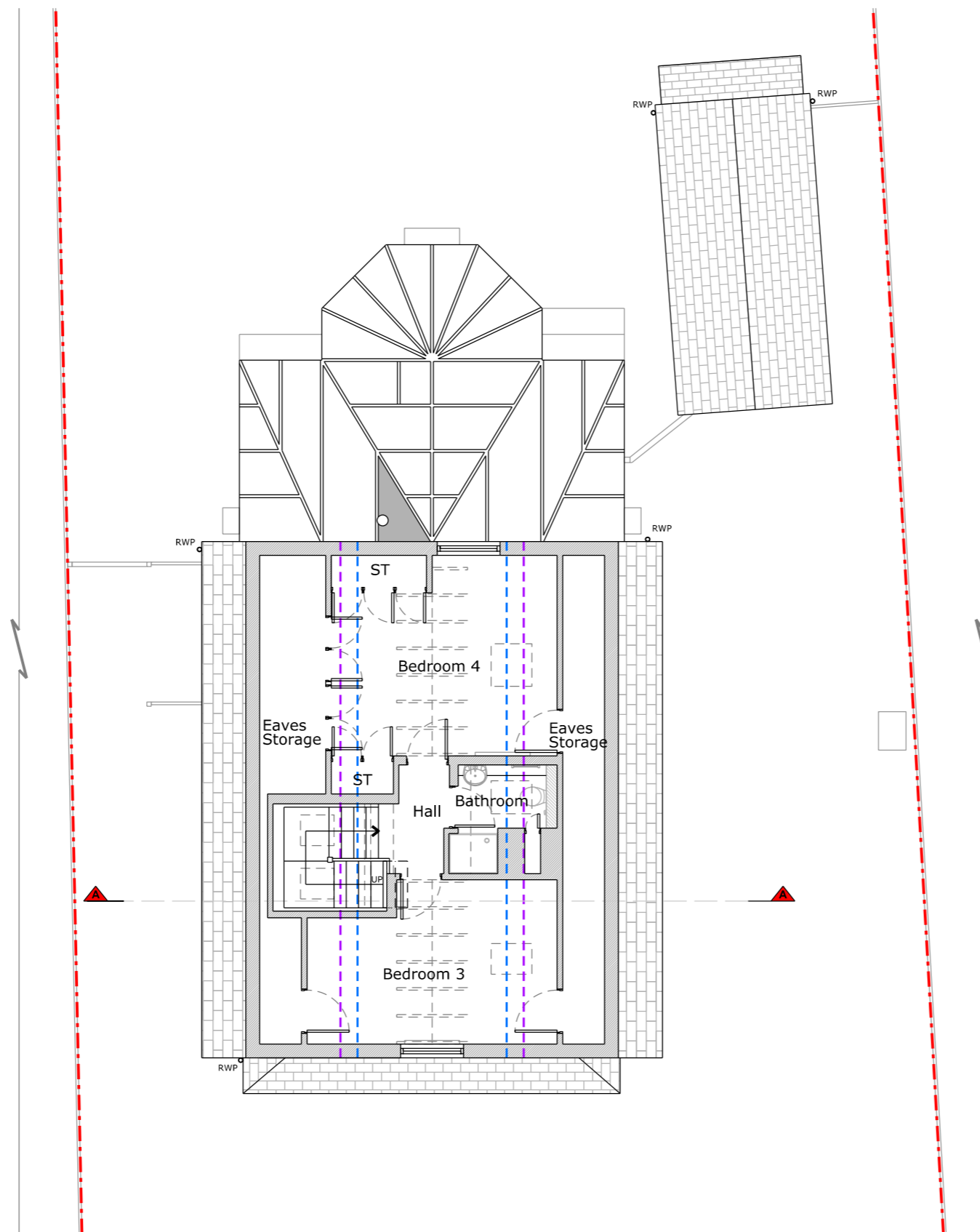

First Floor Plan

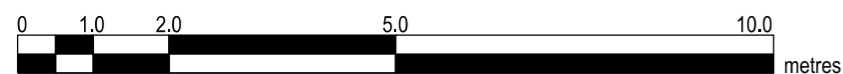

Copyright in design and this drawing is the property of Resi and Design Squared.

Reproduction in whole or in part is forbidden without written sanction of Resi and Design Squared.

All dimensions to be cross-checked on site prior to completing a Building Regulations package, structural engineering, the party wall process and construction.

Print to scale (as actual size)

NOTES

Revision

| Rev | Notes | Date |
|-----|-------------------|------------|
| - | Preliminary issue | 15/09/2023 |
| A | Preliminary Issue | 20/09/2023 |
| B | Preliminary Issue | 29/09/2023 |
| C | Planning | 15/12/2023 |
| D | Planning | 10/04/2024 |

KEY

| | |
|--|--------------------|
| | Boundary lines |
| | Proposed beam |
| | Proposed drainage |
| | 1.8m head height |
| | 1.5m head height |
| | Proposed walls |
| | Existing walls |
| | Existing removed |
| | Proposed rooflight |

JOB TITLE

Proposed demolition of the existing conservatory and garage, erection of a single storey rear extension and all associated works at The Haven, Cherry Garden Lane, SL6 3QG

STATUS

Planning

DRAWING TITLE

Existing Roof Plan

CLIENT

Paul Ringsell

SCALE

1:100 at A3

DRAWN

HD

DATE

Dec 2023

CHECKED

NS

DRAWING NO. 185954 - 03 - 103D

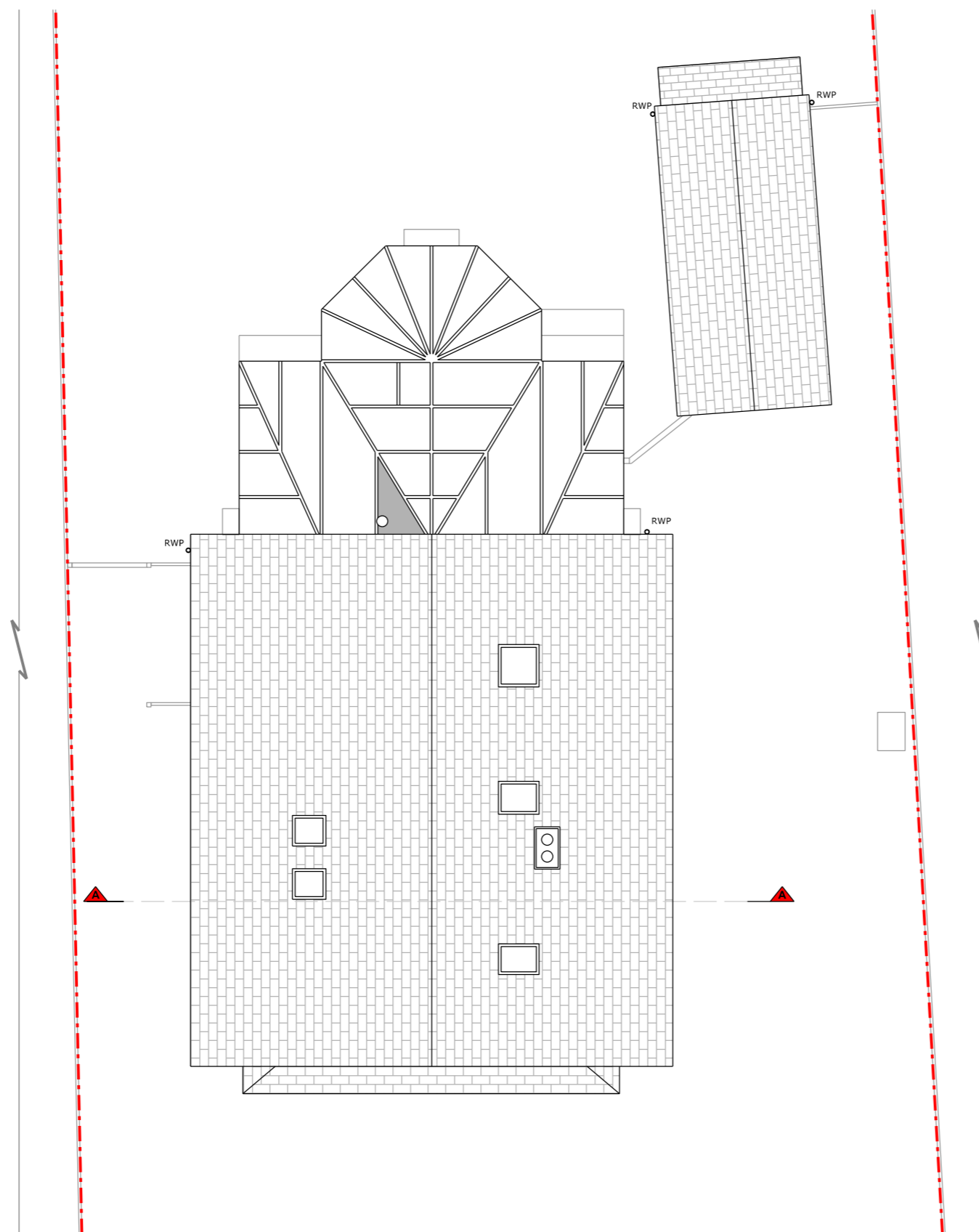

Roof Plan

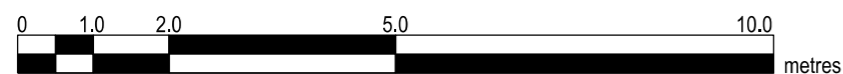

Copyright in design and this drawing is the property of Resi and Design Squared.

Reproduction in whole or in part is forbidden without written sanction of Resi and Design Squared.

All dimensions to be cross-checked on site prior to completing a Building Regulations package, structural engineering, the party wall process and construction.

Print to scale (as actual size)

NOTES

Materials:

Brickwork / Walls - Pebble dash and red brick

Pitched Roof - Slate tiles

Windows - White uPVC casement windows

Doors - White uPVC door

RWP / Gutters / Fascia - White uPVC downpipes, guttering and white painted timber fascias

Revision

| Rev | Notes | Date |
|-----|-------------------|------------|
| - | Preliminary issue | 15/09/2023 |
| A | Preliminary Issue | 20/09/2023 |
| B | Preliminary Issue | 29/09/2023 |
| C | Planning | 15/12/2023 |
| D | Planning | 10/04/2024 |

KEY

| | |
|--|--------------------|
| | Boundary lines |
| | Proposed beam |
| | Proposed drainage |
| | 1.8m head height |
| | 1.5m head height |
| | Proposed walls |
| | Existing walls |
| | Existing removed |
| | Proposed rooflight |

JOB TITLE

Proposed demolition of the existing conservatory and garage, erection of a single storey rear extension and all associated works at The Haven, Cherry Garden Lane, SL6 3QG

STATUS

Planning

DRAWING TITLE

Existing Elevations

CLIENT

Paul Ringsell

SCALE

1:100 at A3

DRAWN

HD

DATE

Dec 2023

CHECKED

NS

DRAWING NO. 185954 - 03 - 201D



Front Elevation

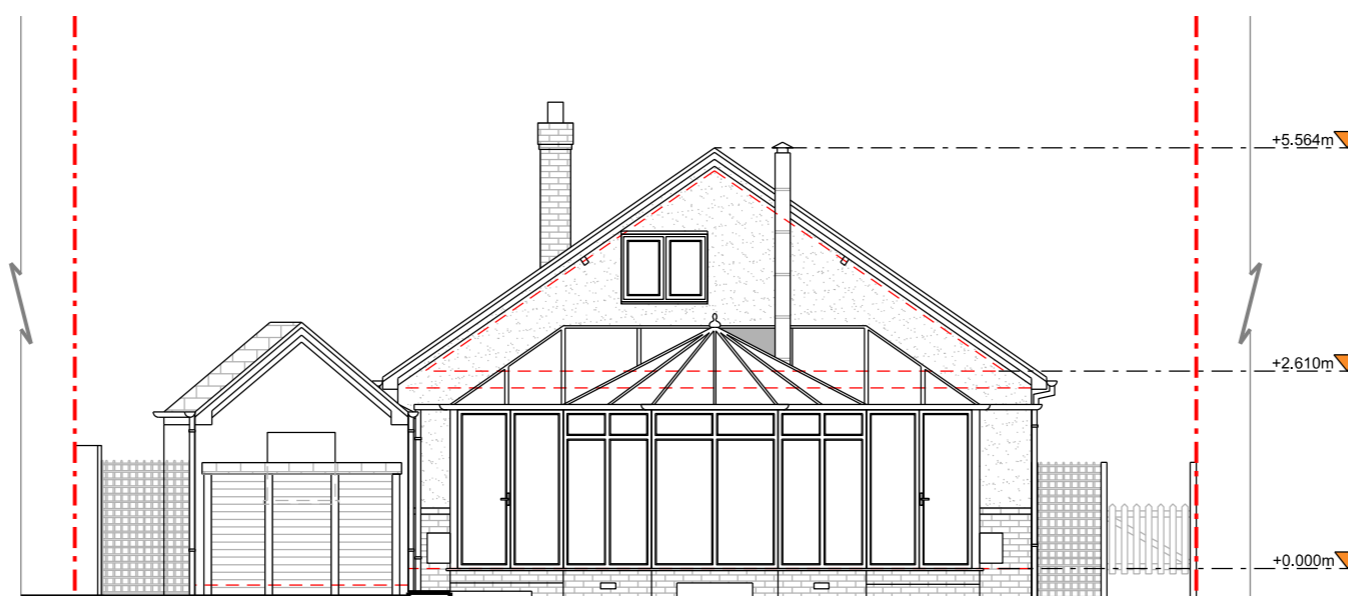

Rear Elevation

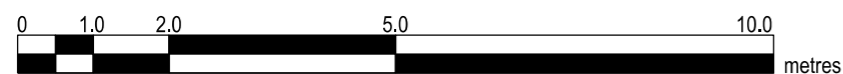

Copyright in design and this drawing is the property of Resi and Design Squared.

Reproduction in whole or in part is forbidden without written sanction of Resi and Design Squared.

All dimensions to be cross-checked on site prior to completing a Building Regulations package, structural engineering, the party wall process and construction.

Print to scale (as actual size)

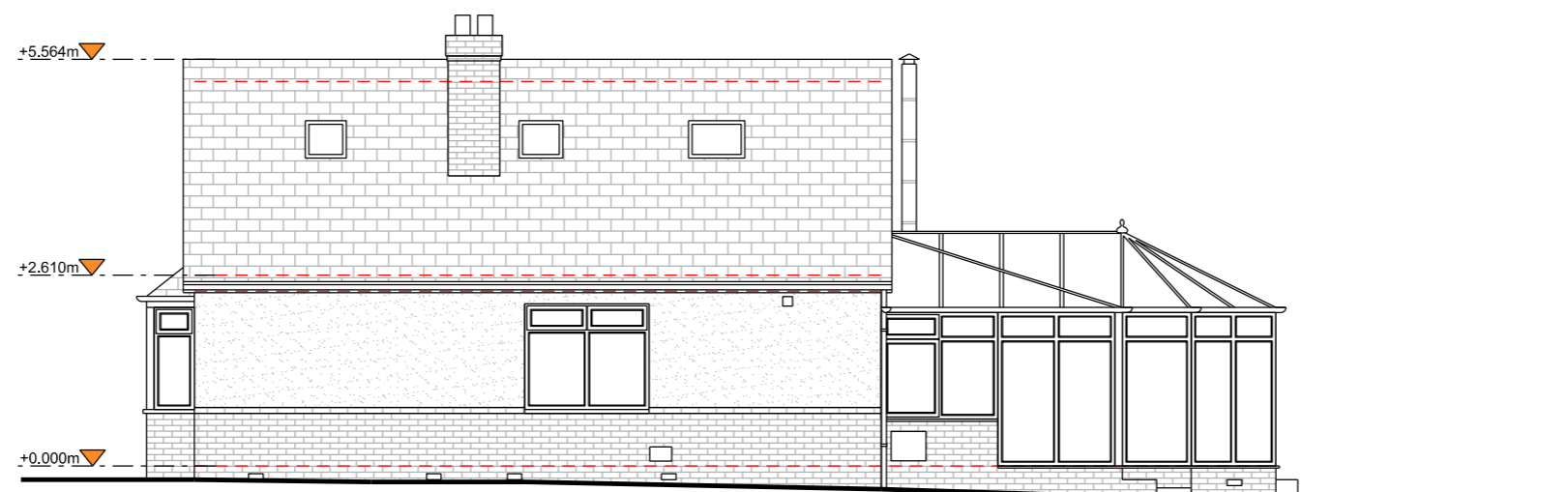

Right Side Elevation

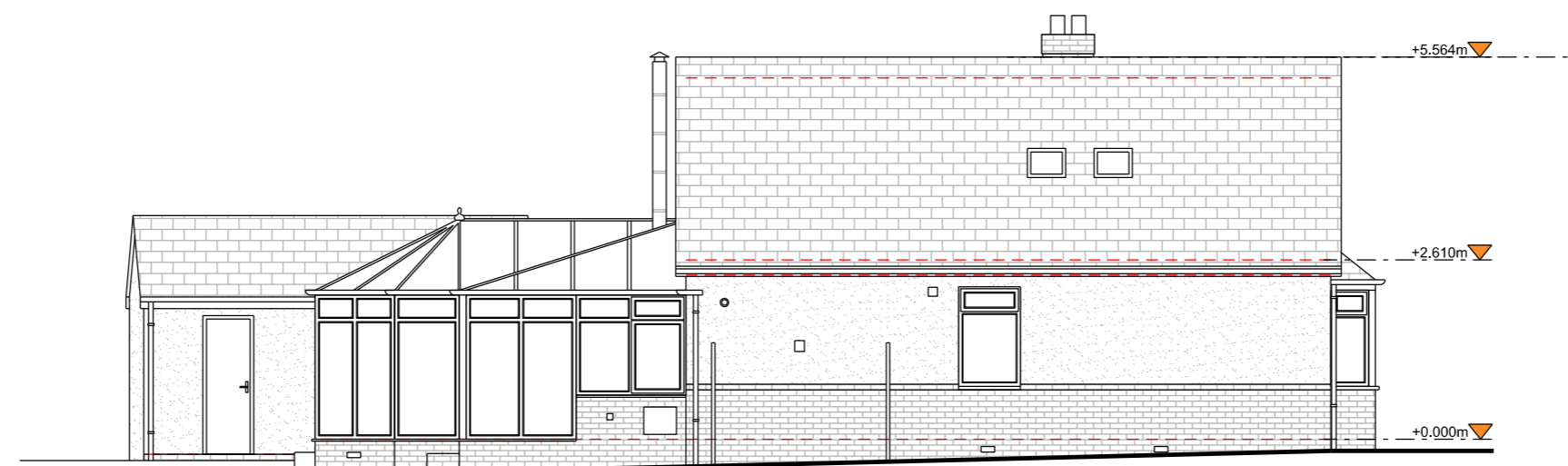

Left Side Elevation

Revision

| Rev | Notes | Date |
|-----|-------------------|------------|
| - | Preliminary issue | 15/09/2023 |
| A | Preliminary Issue | 20/09/2023 |
| B | Preliminary Issue | 29/09/2023 |
| C | Planning | 15/12/2023 |
| D | Planning | 10/04/2024 |

KEY

| | |
|--|--------------------|
| | Boundary lines |
| | Proposed beam |
| | Proposed drainage |
| | 1.8m head height |
| | 1.5m head height |
| | Proposed walls |
| | Existing walls |
| | Existing removed |
| | Proposed rooflight |

JOB TITLE

Proposed demolition of the existing conservatory and garage, erection of a single storey rear extension and all associated works at The Haven, Cherry Garden Lane, SL6 3QG

STATUS

Planning

DRAWING TITLE

Existing Elevations

CLIENT

Paul Ringsell

SCALE

1:100 at A3

DRAWN

HD

DATE

Dec 2023

CHECKED

NS

DRAWING NO. 185954 - 03 - 202D

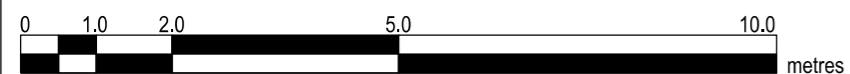

Copyright in design and this drawing is the property of Resi and Design Squared.

Reproduction in whole or in part is forbidden without written sanction of Resi and Design Squared.

All dimensions to be cross-checked on site prior to completing a Building Regulations package, structural engineering, the party wall process and construction.

Print to scale (as actual size)

NOTES

Revision

| Rev | Notes | Date |
|-----|-------------------|------------|
| - | Preliminary issue | 15/09/2023 |
| A | Preliminary Issue | 20/09/2023 |
| B | Preliminary Issue | 29/09/2023 |
| C | Planning | 15/12/2023 |
| D | Planning | 10/04/2024 |

KEY

| | | | |
|--|--------------------|--|-------------------|
| | Proposed walls | | Boundary lines |
| | Existing walls | | Proposed beam |
| | Existing removed | | Proposed drainage |
| | Proposed rooflight | | 1.8m head height |
| | | | 1.5m head height |

JOB TITLE

Proposed demolition of the existing conservatory and garage, erection of a single storey rear extension and all associated works at The Haven, Cherry Garden Lane, SL6 3QG

STATUS

Planning

DRAWING TITLE

Section A - A

CLIENT

Paul Ringsell

SCALE

1:100 at A3

DRAWN

HD

DATE

Dec 2023

CHECKED

NS

DRAWING NO. 185954 - 03 - 301D

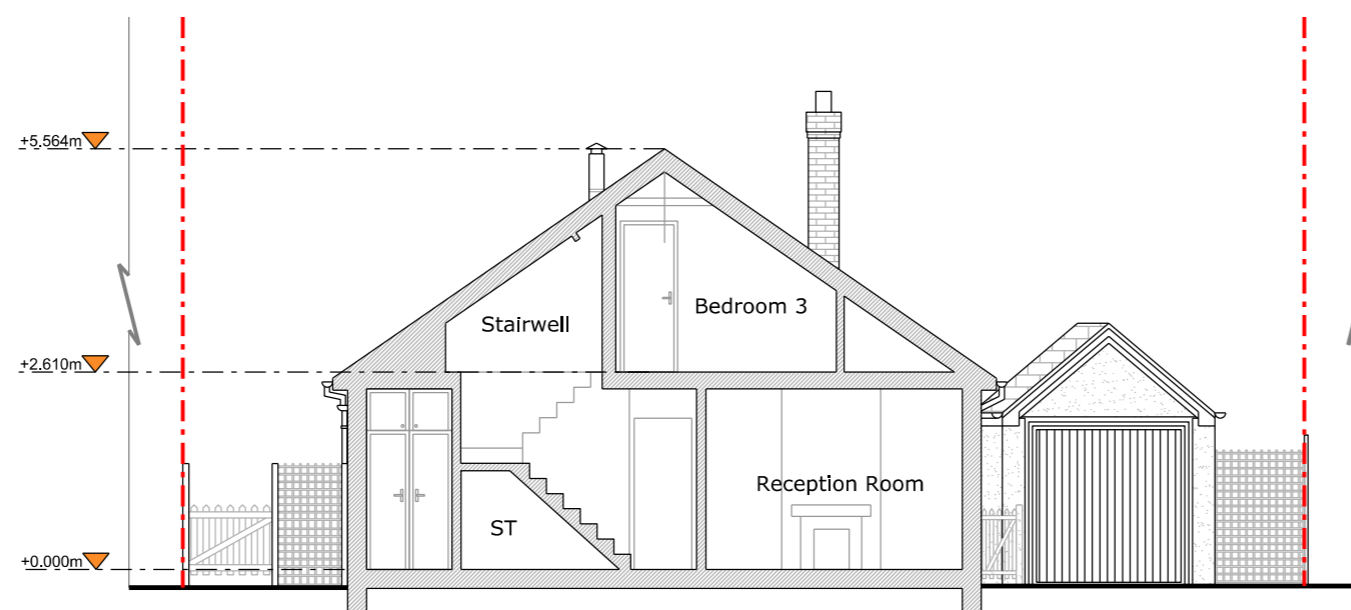

Section A - A

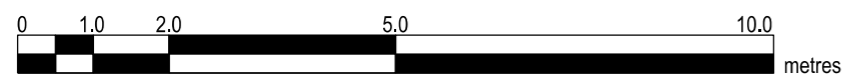

Copyright in design and this drawing is the property of Resi and Design Squared.

Reproduction in whole or in part is forbidden without written sanction of Resi and Design Squared.

All dimensions to be cross-checked on site prior to completing a Building Regulations package, structural engineering, the party wall process and construction.

Print to scale (as actual size)

NOTES

Revision

| Rev | Notes | Date |
|-----|-------------------|------------|
| - | Preliminary issue | 15/09/2023 |
| A | Preliminary Issue | 20/09/2023 |
| B | Preliminary Issue | 29/09/2023 |
| C | Planning | 15/12/2023 |
| D | Planning | 28/03/2024 |
| E | Planning | 10/04/2024 |

KEY

| | | | |
|--|--------------------|--|-------------------|
| | Proposed walls | | Boundary lines |
| | Existing walls | | Proposed beam |
| | Existing removed | | Proposed drainage |
| | Proposed rooflight | | 1.8m head height |
| | | | 1.5m head height |

JOB TITLE

Proposed demolition of the existing conservatory and garage, erection of a single storey rear extension and all associated works at The Haven, Cherry Garden Lane, SL6 3QG

STATUS

Planning

DRAWING TITLE

Proposed Ground Floor Plan

CLIENT

Paul Ringsell

SCALE

1:100 at A3

DRAWN

CZ

DATE

Apr 2024

CHECKED

NS

DRAWING NO. 185954 - 03 - 104E

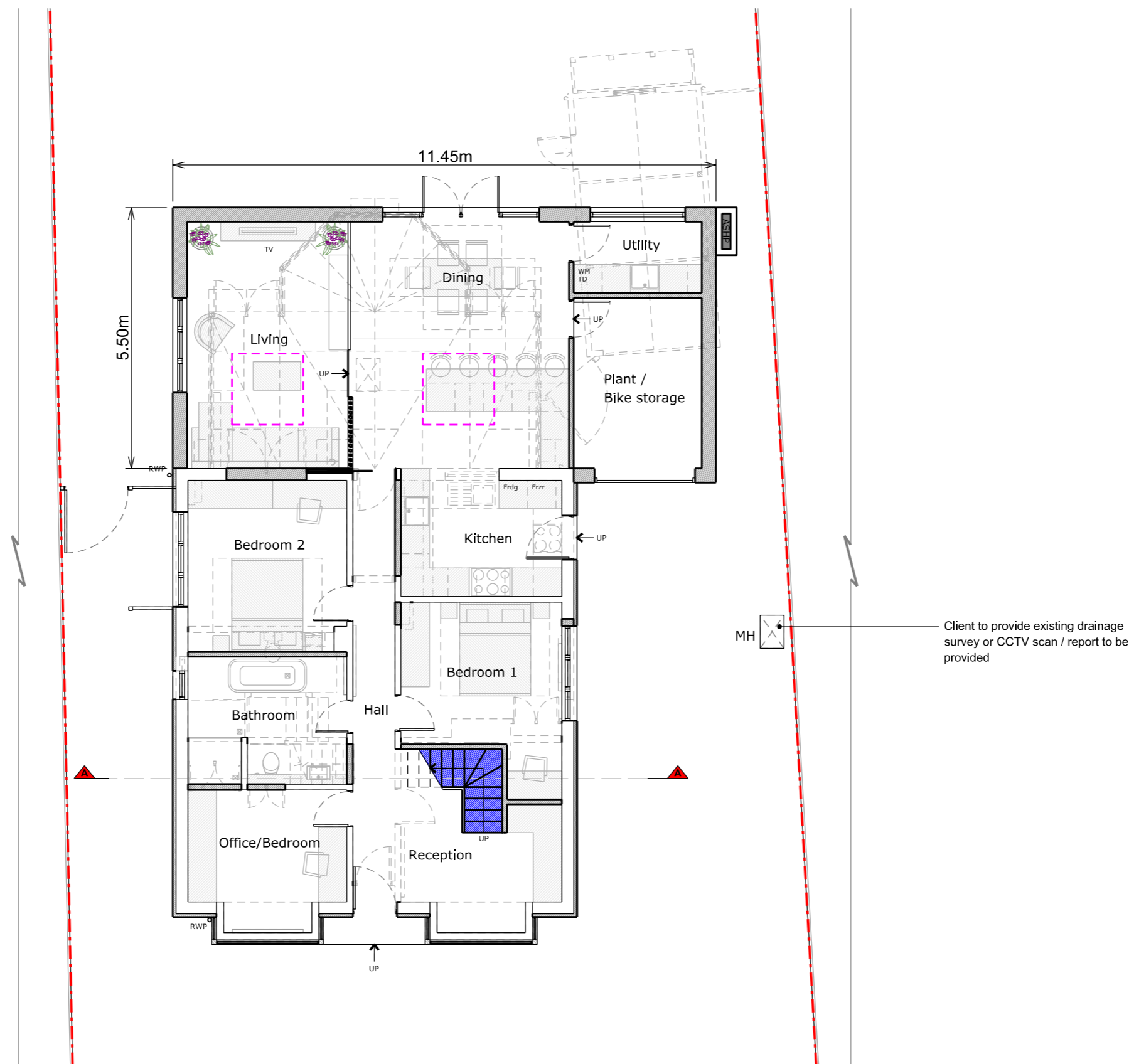

Ground Floor Plan

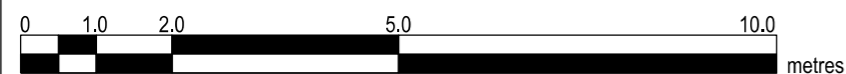

Copyright in design and this drawing is the property of Resi and Design Squared.

Reproduction in whole or in part is forbidden without written sanction of Resi and Design Squared.

All dimensions to be cross-checked on site prior to completing a Building Regulations package, structural engineering, the party wall process and construction.

Print to scale (as actual size)

NOTES

Revision

| Rev | Notes | Date |
|-----|-------------------|------------|
| - | Preliminary issue | 15/09/2023 |
| A | Preliminary Issue | 20/09/2023 |
| B | Preliminary Issue | 29/09/2023 |
| C | Planning | 15/12/2023 |
| D | Planning | 28/03/2024 |
| E | Planning | 10/04/2024 |

KEY

| | | | |
|--|--------------------|--|-------------------|
| | Proposed walls | | Boundary lines |
| | Existing walls | | Proposed beam |
| | Existing removed | | Proposed drainage |
| | Proposed rooflight | | 1.8m head height |
| | | | 1.5m head height |

JOB TITLE

Proposed demolition of the existing conservatory and garage, erection of a single storey rear extension and all associated works at The Haven, Cherry Garden Lane, SL6 3QG

STATUS

Planning

DRAWING TITLE

Proposed Loft Floor Plan

CLIENT

Paul Ringsell

SCALE

1:100 at A3

DRAWN

CZ

DATE

Apr 2024

CHECKED

NS

DRAWING NO. 185954 - 03 - 105E

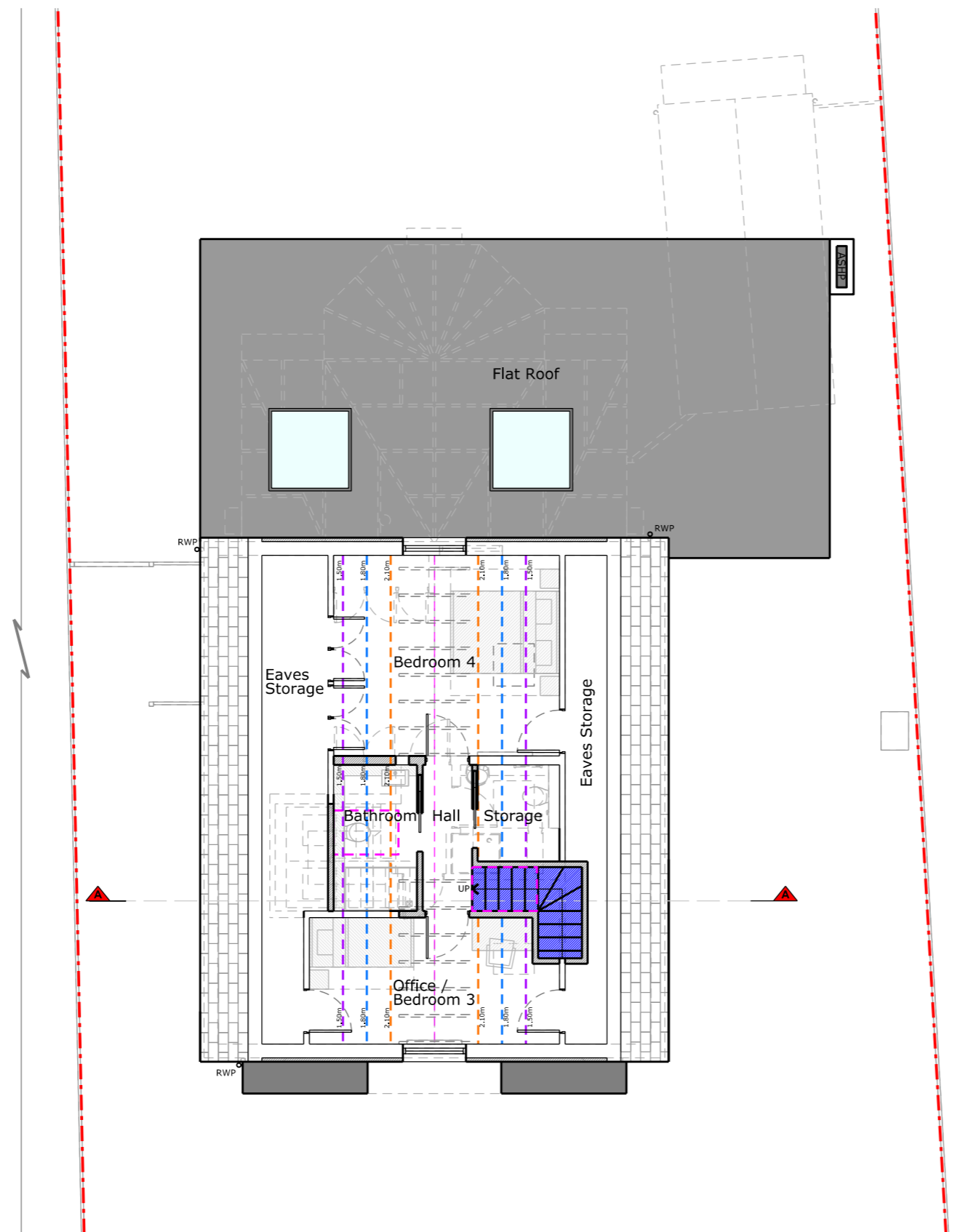

Loft Floor Plan

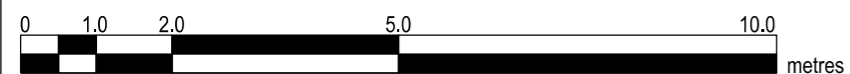

Copyright in design and this drawing is the property of Resi and Design Squared.

Reproduction in whole or in part is forbidden without written sanction of Resi and Design Squared.

All dimensions to be cross-checked on site prior to completing a Building Regulations package, structural engineering, the party wall process and construction.

Print to scale (as actual size)

NOTES

Revision

| Rev | Notes | Date |
|-----|-------------------|------------|
| - | Preliminary issue | 15/09/2023 |
| A | Preliminary Issue | 20/09/2023 |
| B | Preliminary Issue | 29/09/2023 |
| C | Planning | 15/12/2023 |
| D | Planning | 28/03/2024 |
| E | Planning | 10/04/2024 |

KEY

| | |
|--|--------------------|
| | Boundary lines |
| | Proposed walls |
| | Proposed beam |
| | Existing walls |
| | Proposed drainage |
| | Existing removed |
| | 1.8m head height |
| | 1.5m head height |
| | Proposed rooflight |

JOB TITLE

Proposed demolition of the existing conservatory and garage, erection of a single storey rear extension and all associated works at The Haven, Cherry Garden Lane, SL6 3QG

STATUS

Planning

DRAWING TITLE

Proposed Roof Plan

CLIENT

Paul Ringsell

SCALE

1:100 at A3

DRAWN

CZ

DATE

Apr 2024

CHECKED

NS

DRAWING NO. 185954 - 03 - 106E

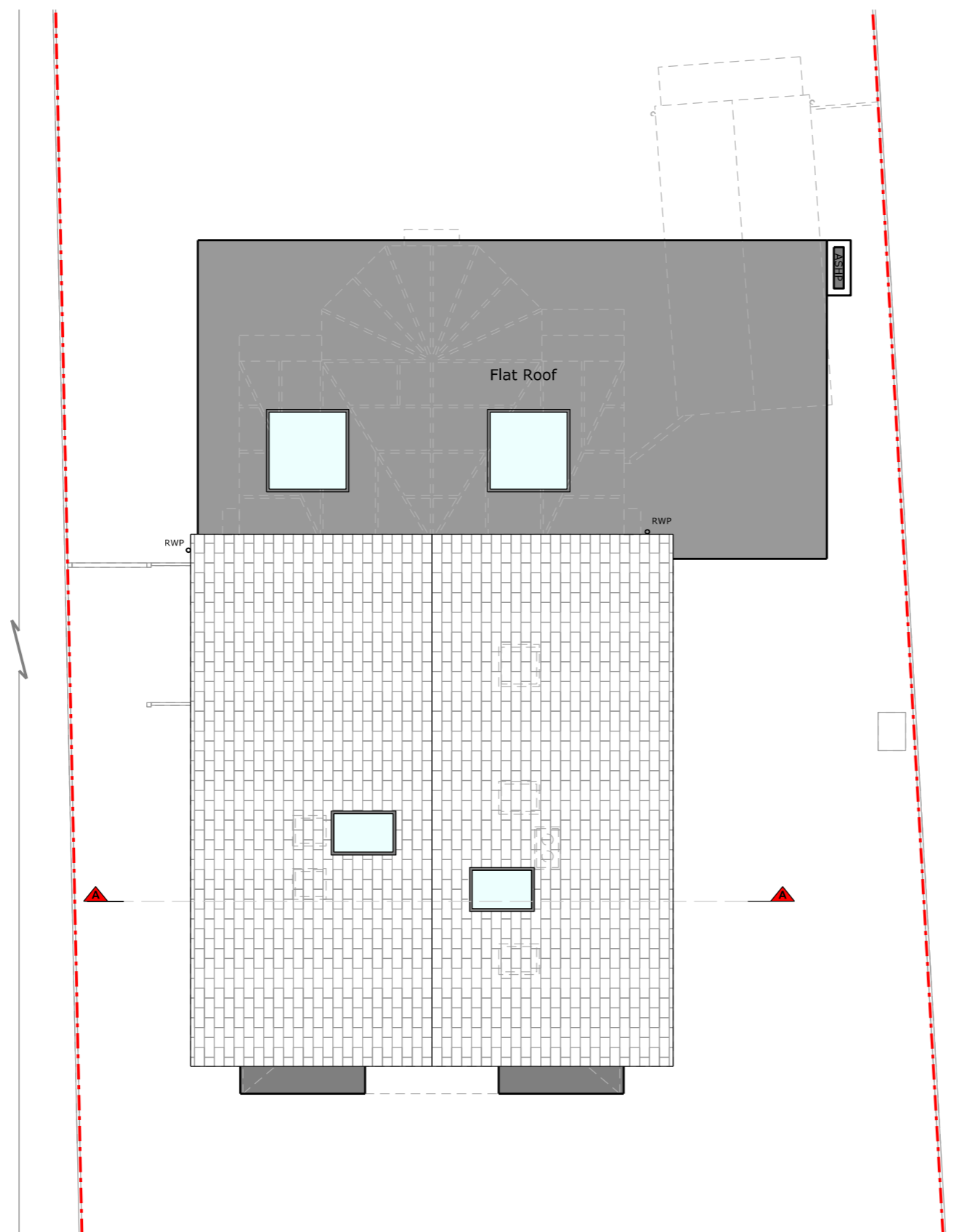

Roof Plan

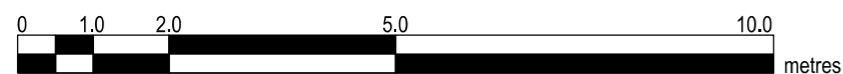

Copyright in design and this drawing is the property of Resi and Design Squared.
 Reproduction in whole or in part is forbidden without written sanction of Resi and Design Squared.

All dimensions to be cross-checked on site prior to completing a Building Regulations package, structural engineering, the party wall process and construction.

Print to scale (as actual size)

NOTES

- Materials:
- Brickwork / Walls** - Off-white render
 - Flat Roof** - GRP (fibreglass)
 - Doors** - Anthracite grey uPVC doors
 - Windows** - Anthracite grey aluminium and aluminium rooflights
 - RWP / Gutters / Fascia** - UPVC downpipes, guttering and timber fascias

Revision

| Rev | Notes | Date |
|-----|-------------------|------------|
| - | Preliminary issue | 15/09/2023 |
| A | Preliminary Issue | 20/09/2023 |
| B | Preliminary Issue | 29/09/2023 |
| C | Planning | 15/12/2023 |
| D | Planning | 28/03/2024 |
| E | Planning | 10/04/2024 |

KEY

| | |
|--|--------------------|
| | Boundary lines |
| | Proposed beam |
| | Proposed drainage |
| | 1.8m head height |
| | 1.5m head height |
| | Proposed walls |
| | Existing walls |
| | Existing removed |
| | Proposed rooflight |

JOB TITLE
 Proposed demolition of the existing conservatory and garage, erection of a single storey rear extension and all associated works at The Haven, Cherry Garden Lane, SL6 3QG

STATUS
 Planning

DRAWING TITLE
 Proposed Elevations

CLIENT
 Paul Ringsell

SCALE
 1:100 at A3

DRAWN
 CZ

DATE
 Apr 2024

CHECKED
 NS

DRAWING NO. 185954 - 03 - 203E

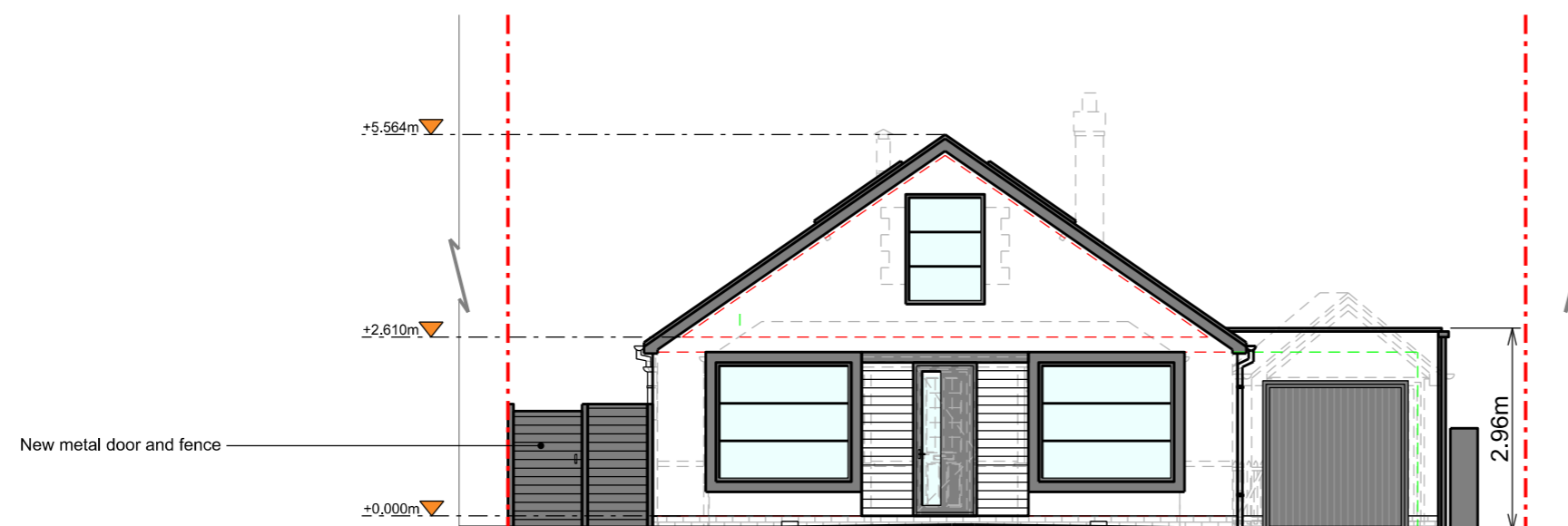

Front Elevation



Rear Elevation

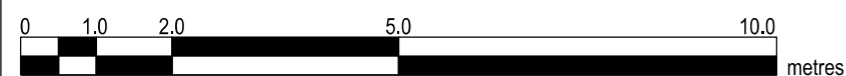

Copyright in design and this drawing is the property of Resi and Design Squared.

Reproduction in whole or in part is forbidden without written sanction of Resi and Design Squared.

All dimensions to be cross-checked on site prior to completing a Building Regulations package, structural engineering, the party wall process and construction.

Print to scale (as actual size)

NOTES

Materials:

Brickwork / Walls - Off-white render

Flat Roof - GRP (fibreglass)

Doors - Anthracite grey uPVC doors

Windows - Anthracite grey aluminium and aluminium rooflights

RWP / Gutters / Fascia - UPVC downpipes, guttering and timber fascias

Revision

| Rev | Notes | Date |
|-----|-------------------|------------|
| - | Preliminary issue | 15/09/2023 |
| A | Preliminary Issue | 20/09/2023 |
| B | Preliminary Issue | 29/09/2023 |
| C | Planning | 15/12/2023 |
| D | Planning | 28/03/2024 |
| E | Planning | 10/04/2024 |

KEY

| | |
|--|--------------------|
| | Boundary lines |
| | Proposed beam |
| | Proposed drainage |
| | 1.8m head height |
| | 1.5m head height |
| | Proposed walls |
| | Existing walls |
| | Existing removed |
| | Proposed rooflight |

JOB TITLE

Proposed demolition of the existing conservatory and garage, erection of a single storey rear extension and all associated works at The Haven, Cherry Garden Lane, SL6 3QG

STATUS

Planning

DRAWING TITLE

Proposed Elevations

CLIENT

Paul Ringsell

SCALE

1:100 at A3

DATE

Apr 2024

DRAWN

CZ

CHECKED

NS

DRAWING NO. 185954 - 03 - 204E

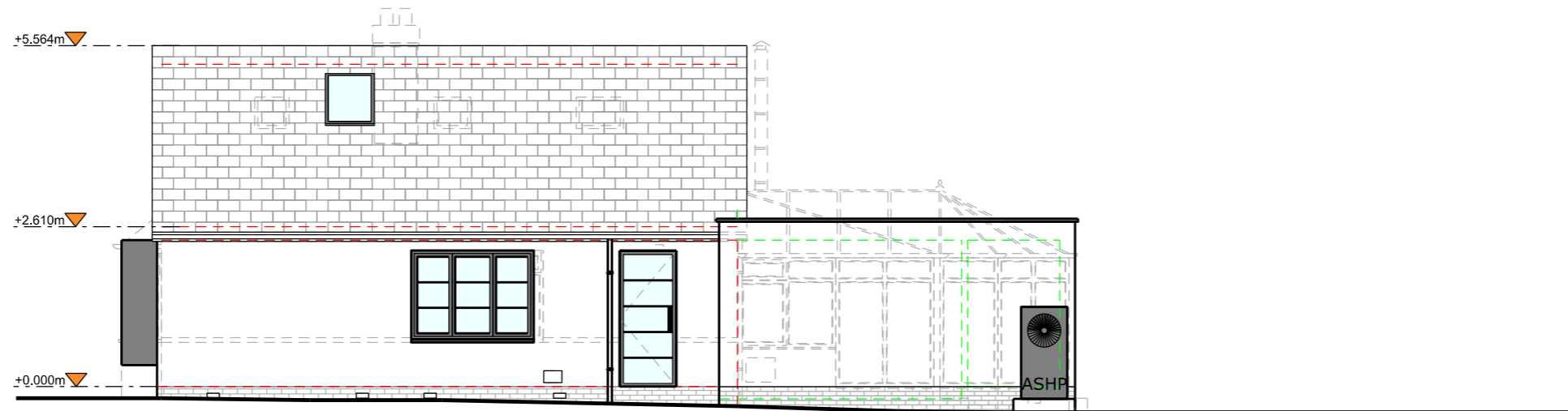

Right Side Elevation



Left Side Elevation

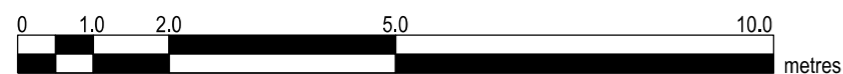

Copyright in design and this drawing is the property of Resi and Design Squared.

Reproduction in whole or in part is forbidden without written sanction of Resi and Design Squared.

All dimensions to be cross-checked on site prior to completing a Building Regulations package, structural engineering, the party wall process and construction.





Print to scale (as actual size)

NOTES

Revision

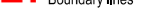
| Rev | Notes | Date |
|-----|-------------------|------------|
| - | Preliminary issue | 15/09/2023 |
| A | Preliminary Issue | 20/09/2023 |
| B | Preliminary Issue | 29/09/2023 |
| C | Planning | 15/12/2023 |
| D | Planning | 28/03/2024 |
| E | Planning | 10/04/2024 |

KEY

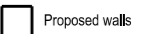
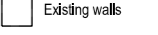
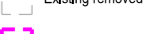
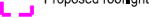
| | |
|---|--------------------|
|  | Boundary lines |
|  | Proposed beam |
|  | Proposed drainage |
|  | 1.8m head height |
|  | 1.5m head height |
|  | Proposed walls |
|  | Existing walls |
|  | Existing removed |
|  | Proposed rooflight |

JOB TITLE

Proposed demolition of the existing conservatory and garage, erection of a single storey rear extension and all associated works at The Haven, Cherry Garden Lane, SL6 3QG

STATUS

Planning

DRAWING TITLE

Proposed Elevations

CLIENT

Paul Ringsell

SCALE

1:100 at A3

DRAWN

CZ

DATE

Apr 2024

CHECKED

NS

DRAWING NO. 185954 - 03 - 302E

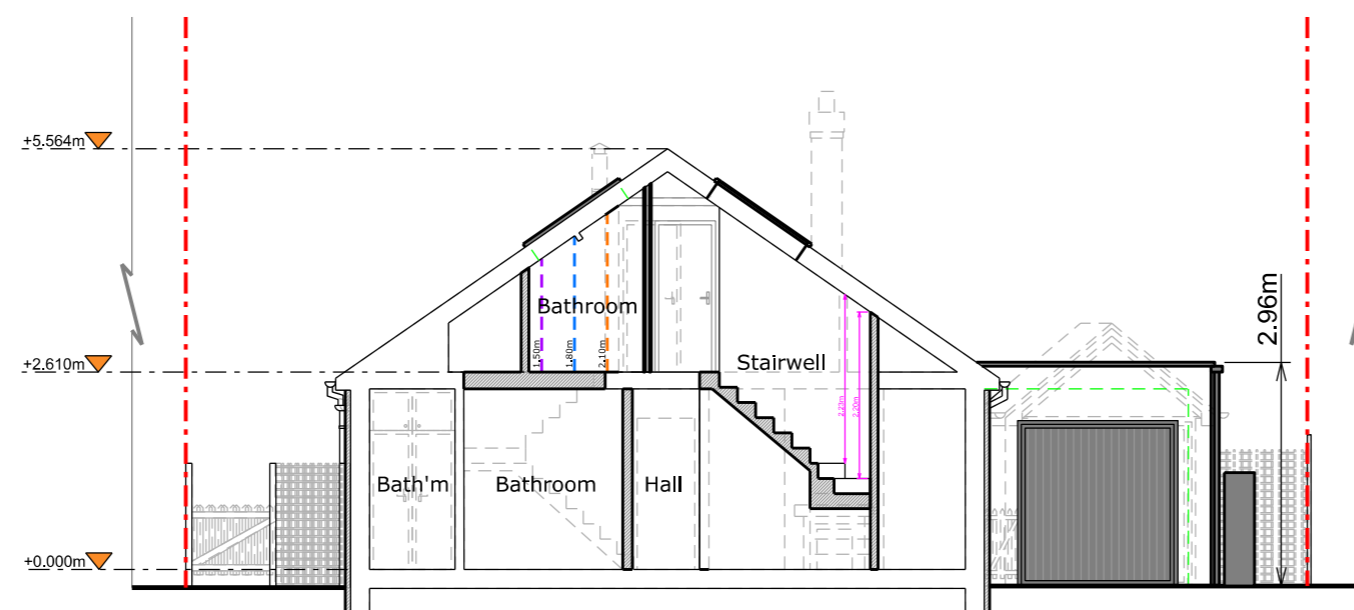

Section A - A

