

SECTION 1 - 1

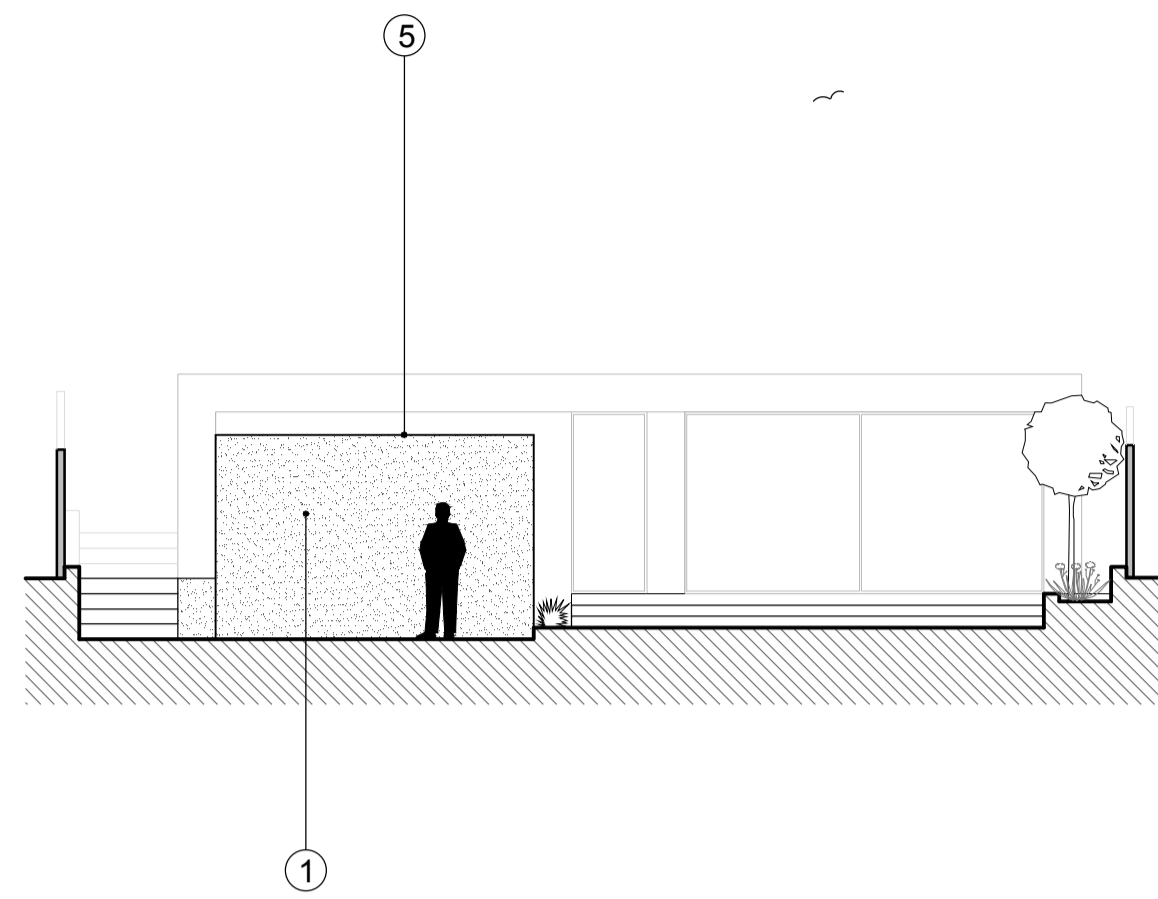

ELEVATION i 1:100 @ A1

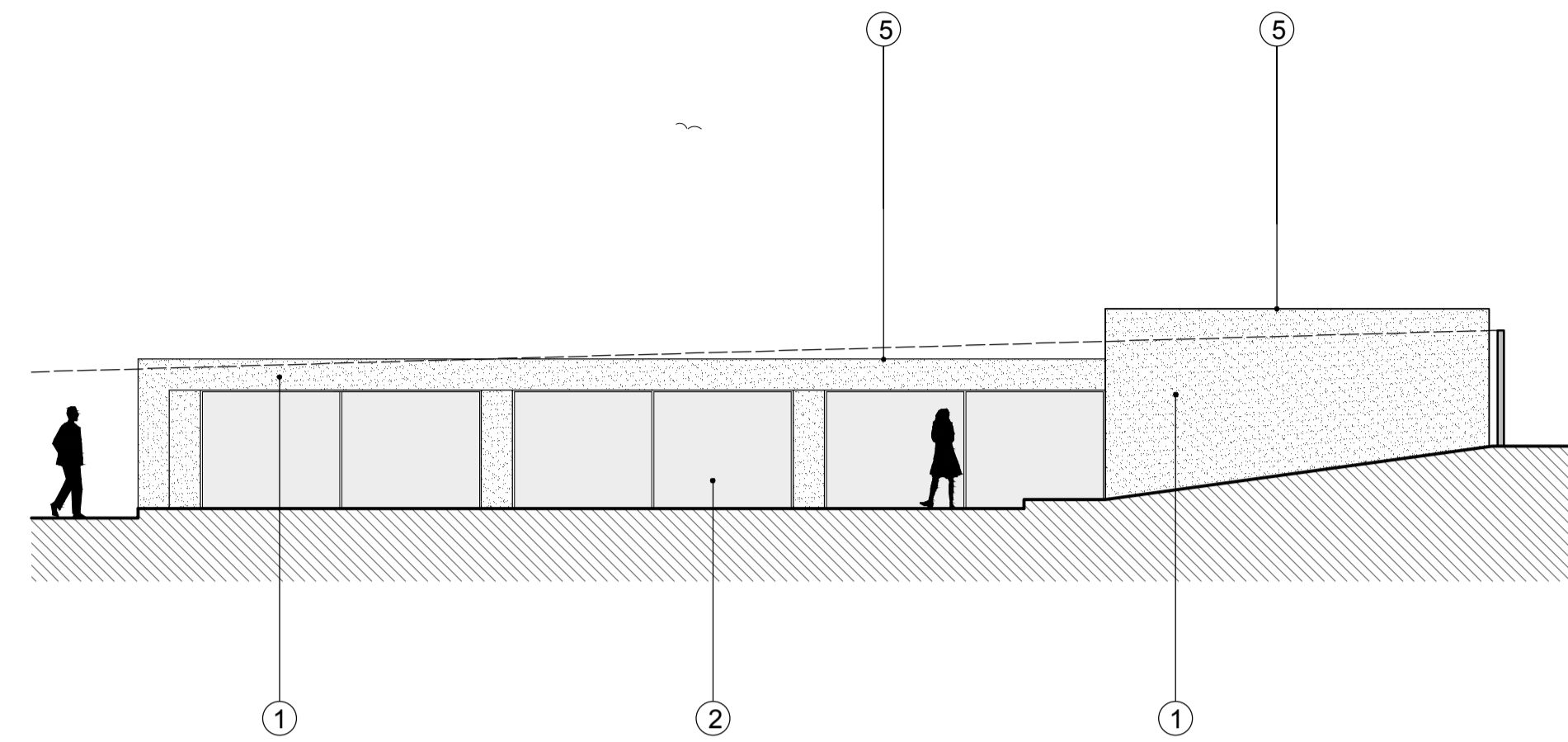

R/H ELEVATION ii

| KEY | |
|-----|---|
| ① | Painted render |
| ② | Low profile powder coated aluminium windows & doors |
| ③ | Bespoke metal gates & screen |
| ④ | Roof windows |
| ⑤ | Wild flower green roof |
| ⑥ | Fence line |
| ⑦ | Solar Panels |
| ⑧ | EV Charging Points |

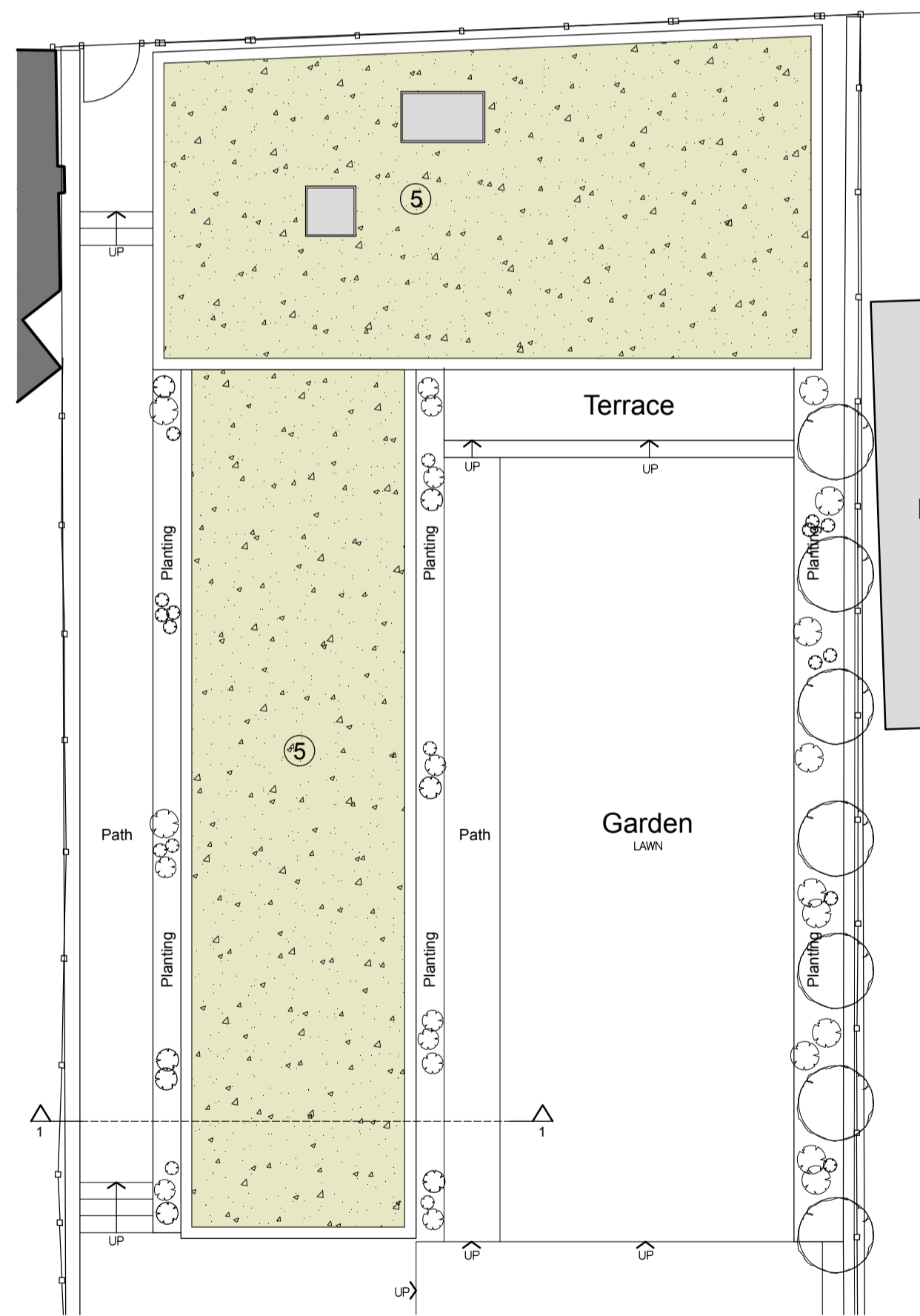

POOL HOUSE SITE / ROOF PLAN
1:100 @ A1

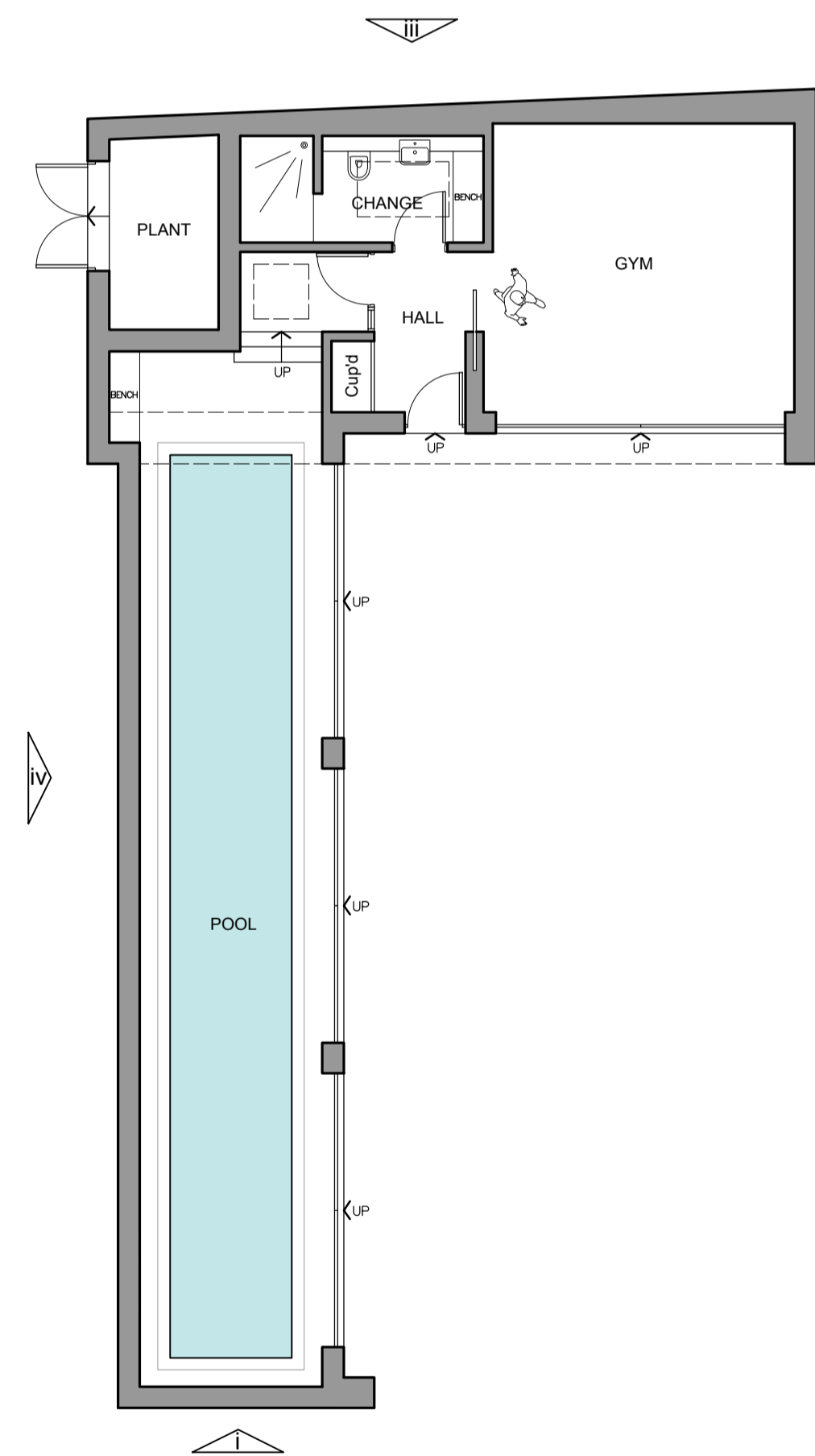

FLOOR PLAN

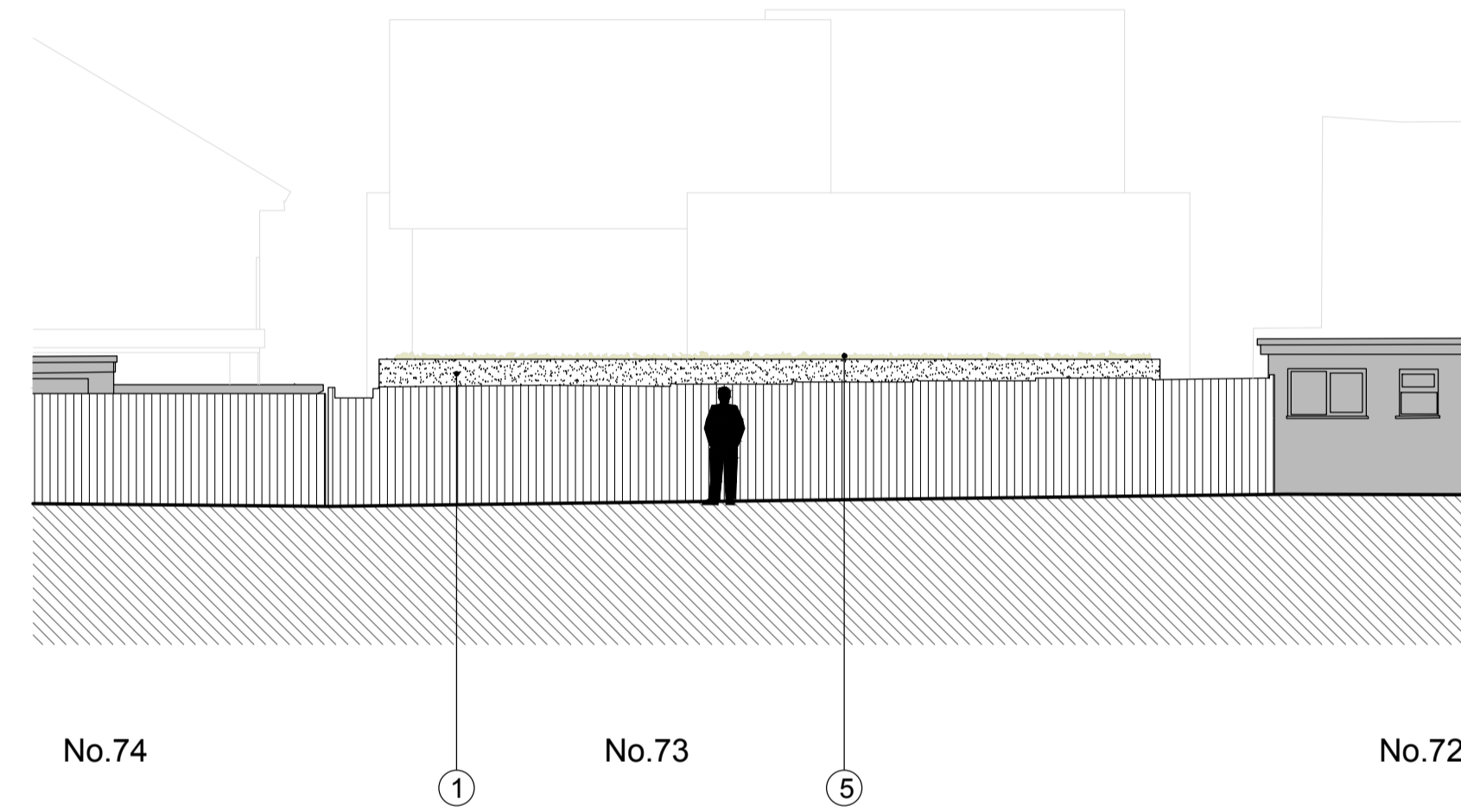

REAR ELEVATION

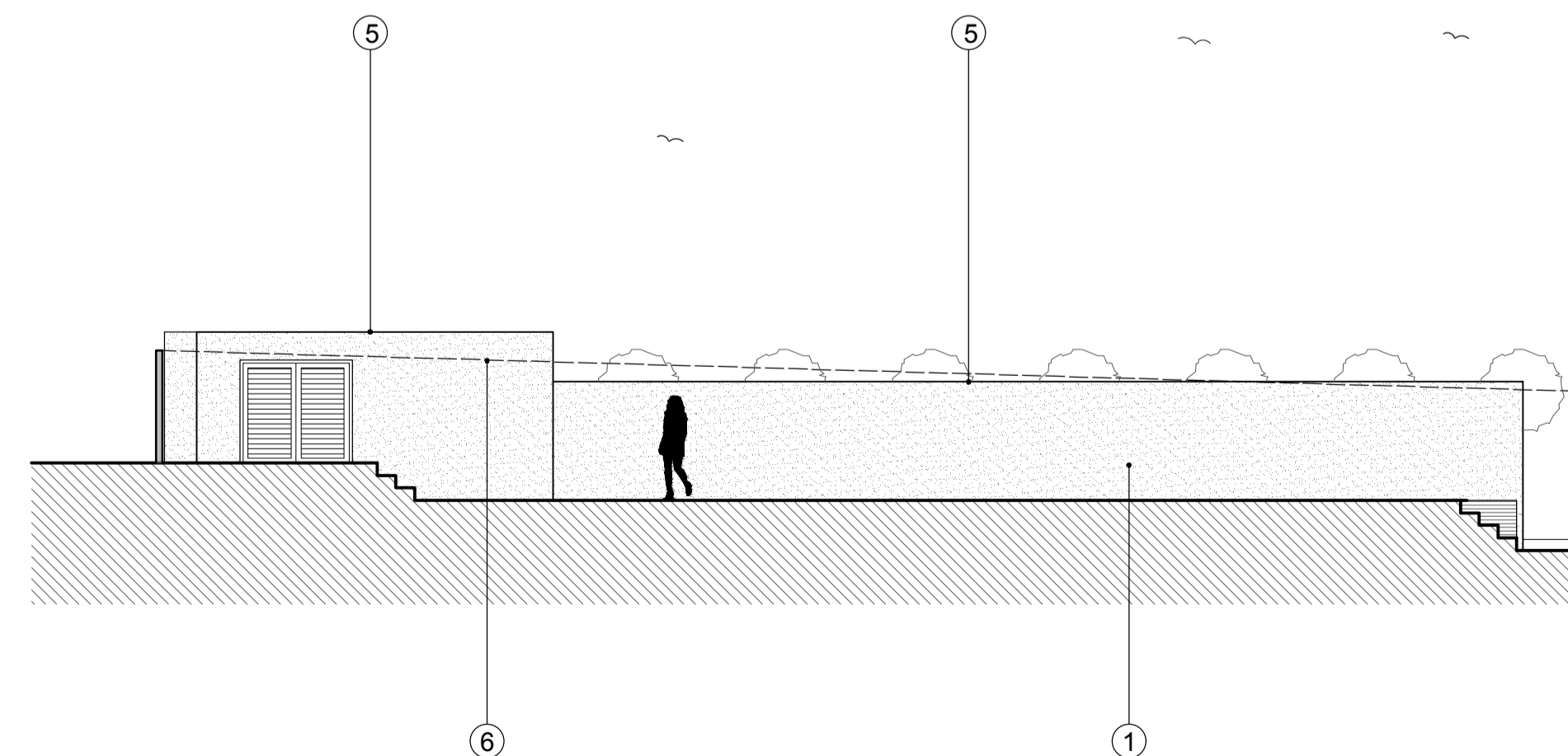

L/H SIDE ELEVATION iv

| rev | description | date | by |
|-----|-------------|------|----|
| | | | |

0 1 2 3 4 5 6 7 8 9 10
METERS @ 1:100

ellisdesigns

client
Dr Thompson & Ms Acaster
project
73 Marine Parade, Tankerton,
Kent, CT5 2BA
drawing
Proposed Pool House
Plans & Elevations
scale
1:100@A1
date
September 2023
drawing number
503 P03

drawn by
SW
revision

01227 252468 studio@ellisdesigns.co.uk architecture interiors furniture graphics branding

This drawing is copyright and remains the property of Ellis Designs (Architecture & Interiors) Limited; presentation could follow any breach of this copyright. The drawing is for guidance purposes only. No responsibility will be taken by Ellis Designs (Architecture & Interiors) Limited where clients and/or contractors or persons proceed with the project without the inspection services of Ellis Designs (Architecture & Interiors) Limited, or who copy out works being decisions, variations, or who may, interpret, instruct without Ellis Designs (Architecture & Interiors) Limited authority or who depart from the information as shown on this drawing. Do not scale from this drawing, use figured dimensions only. It is the contractors responsibility to check and verify all dimensions and levels on site. Any discrepancies are to be reported immediately. If in DOUBT ASK. No claim will be compensated for any work resulting from the contractors failure to advise Ellis Designs (Architecture & Interiors) Limited of any such discrepancies. It is the contractors responsibility to ensure full compliance with the current Building Regulations. This drawing is to be read in conjunction with all other related drawings, documentation and any other relevant information.