

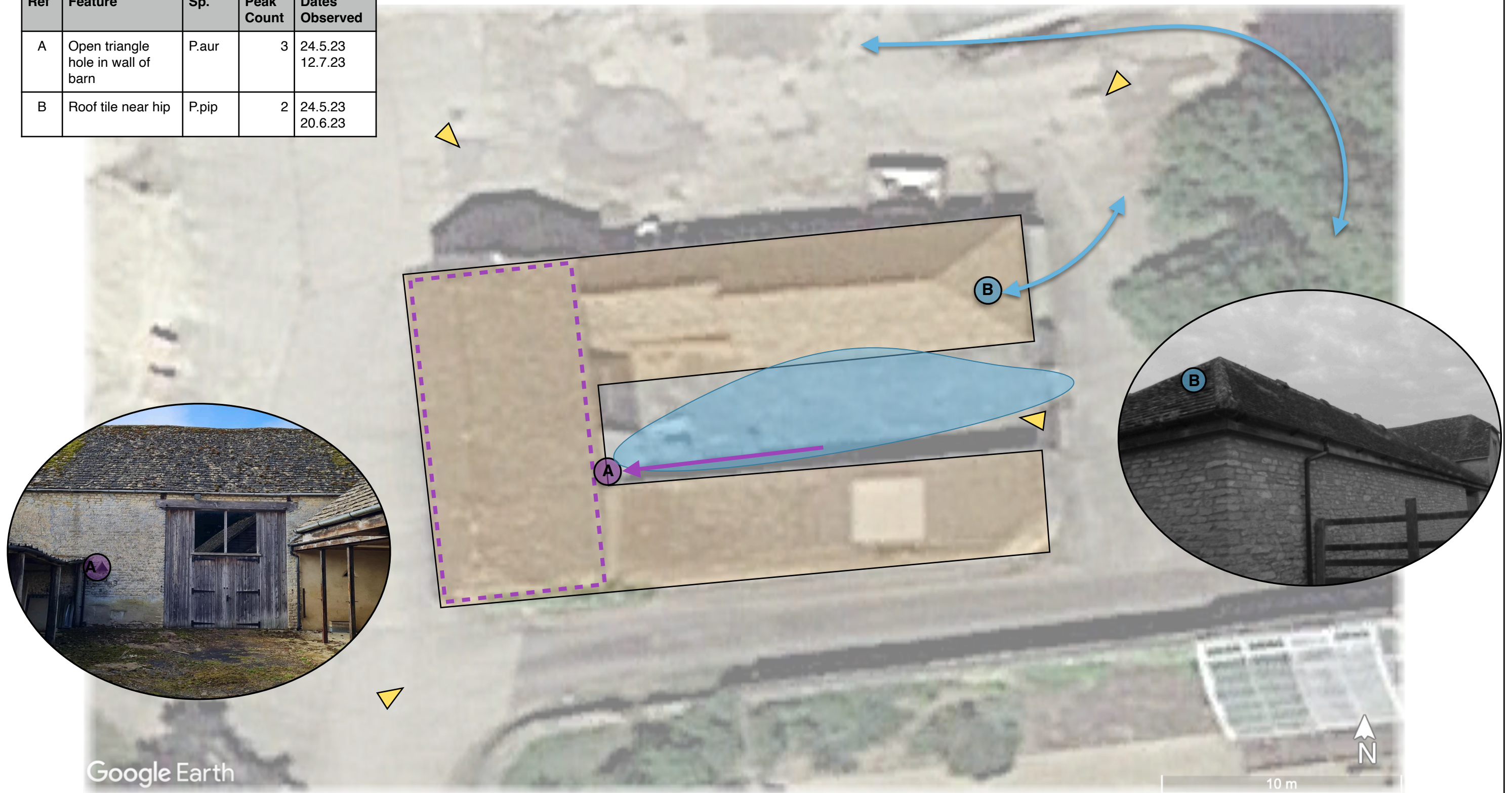







Ref	Feature	Sp.	Peak Count	Dates Observed
A	Open triangle hole in wall of barn	P.aur	3	24.5.23 12.7.23
B	Roof tile near hip	P.pip	2	24.5.23 20.6.23



*NOTE Areas are indicative and are not shown to exact scale.

	Building surveyed		Emergence/re-entry location (coloured by species)		Common Pipistrelle
	Surveyor location		Bat flight path (coloured by species)		Brown Long-eared
			Area of continuous bat activity (coloured by species)		
			Outline of void identified as a roost (coloured by species)		



DARWIN
ECOLOGY

integrating nature conservation

Info@darwin-ecology.co.uk
www.darwin-ecology.co.uk

Project: Woodleys, B4 Bell Barn

Figure 8: Emergence/ Re-entry Survey Results

Date: September 2023