

**Notes**  
 Do not scale, use figured dimensions only.  
 All dimensions to be verified on site prior to the commencement of any work or the production of any shop drawing. All discrepancies to be reported to The Designer  
 This drawing is to be read in conjunction with all related Architectural Consultants and Engineer's drawings and any other relevant information.  
 This drawing is copyright © of The Designer

| REV | DATE | REVISION DESCRIPTION | INITIALS | CHECK |
|-----|------|----------------------|----------|-------|
|     |      |                      |          |       |
|     |      |                      |          |       |
|     |      |                      |          |       |
|     |      |                      |          |       |

**General Notes**  
 All drawings are to be read in conjunction with specialist M&E drawings and specifications. This drawing must be read in conjunction with GA plans  
**Critical**  
 Any discrepancies must be reported to the designer immediately.

**DRAWING STATUS**  
 AS-RECORDED   
 AS-BUILT   
 FOR PLANNING   
 FOR CONSTRUCTION   
 FOR DISCUSSION   
 FOR COORDINATION   
 FOR TENDER

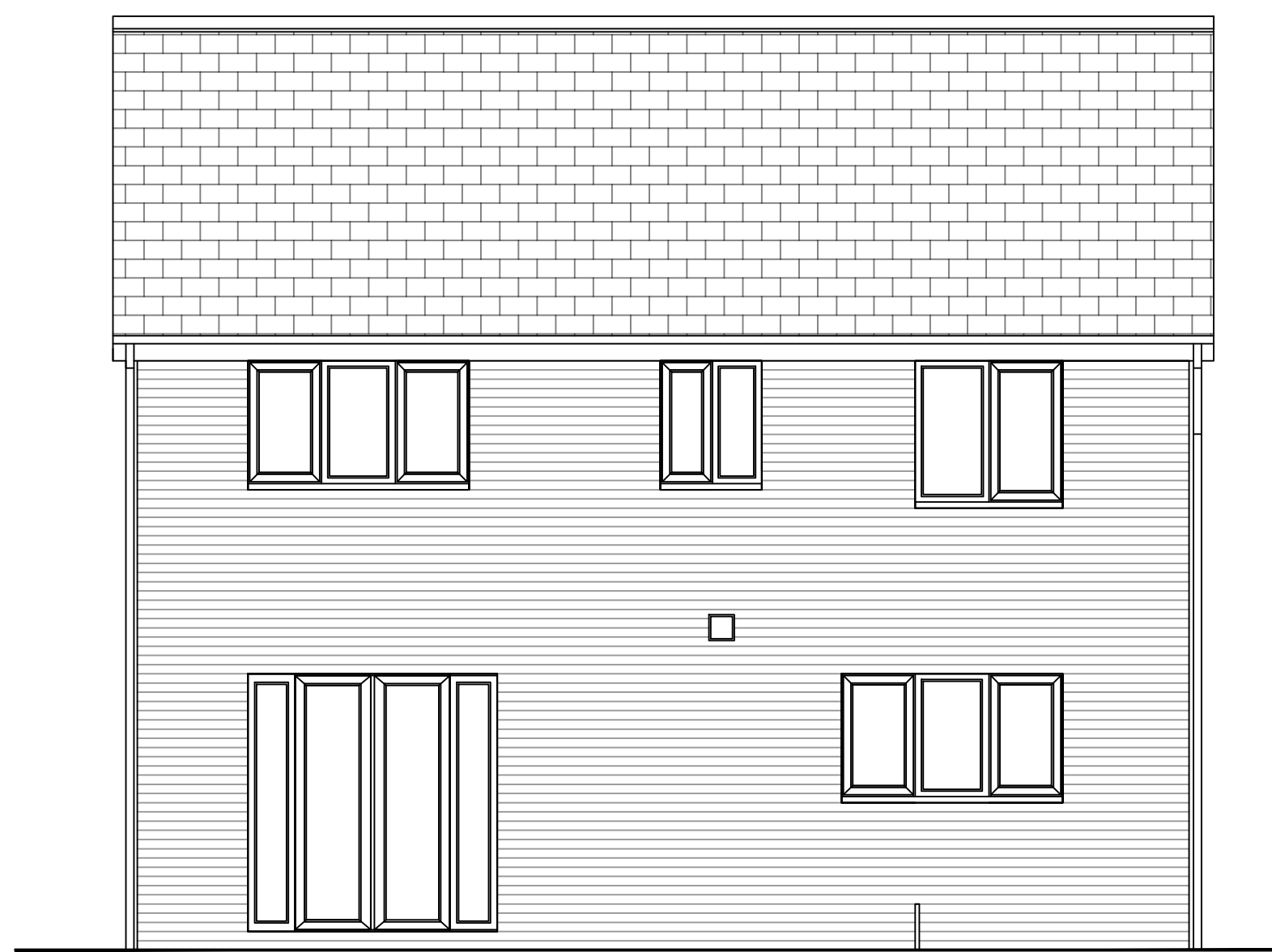

EXISTING REAR ELEVATION

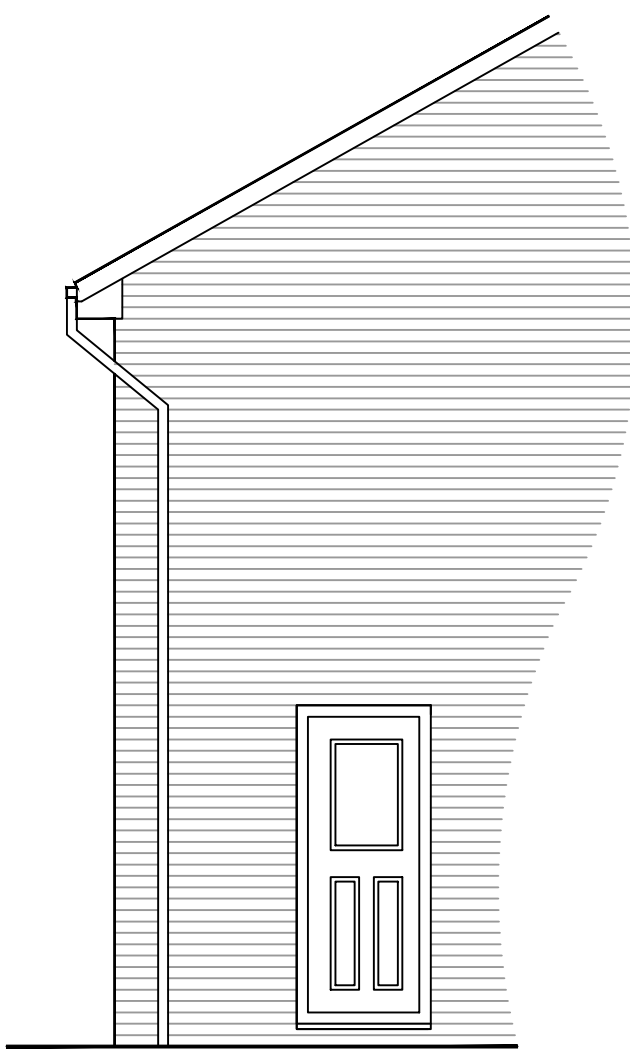

EXISTING SIDE ELEVATION

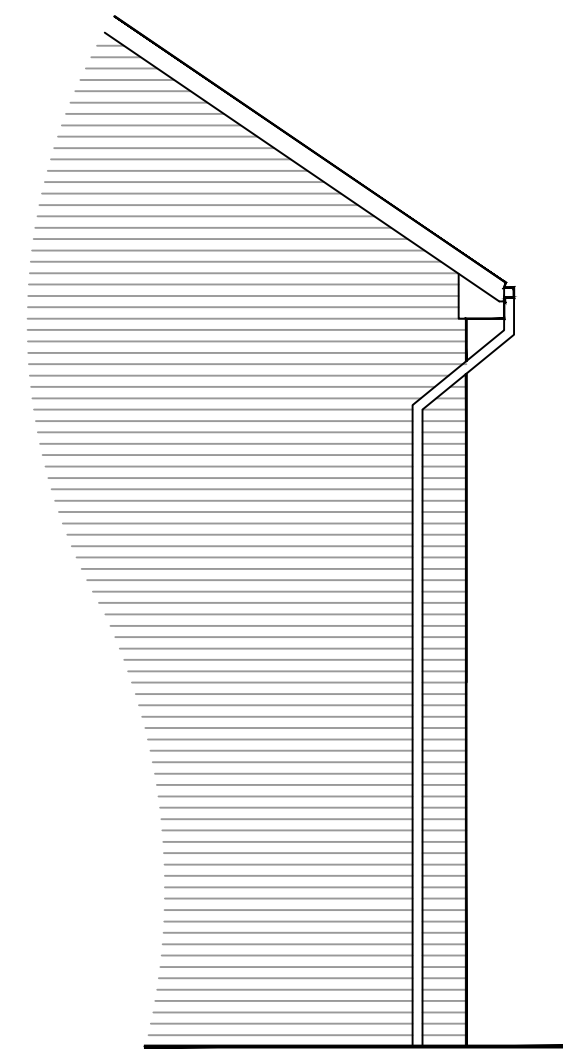

EXISTING SIDE ELEVATION

Client  
 202451

Project:  
 5 FOREST PARK  
 STILLINGTON  
 STOCKTON-ON-TEES, TS21 1NW

Drawing Title:  
 EXISTING ELEVATIONS

Scale: 1:50 @ A2 Date: 19/03/24

Drawn by: JJ Checked by: .

Job No. 2024-51 Drawing No. 104 Rev. .