

EXTERNAL FINISHES: GENERALLY TO MATCH EXISTING

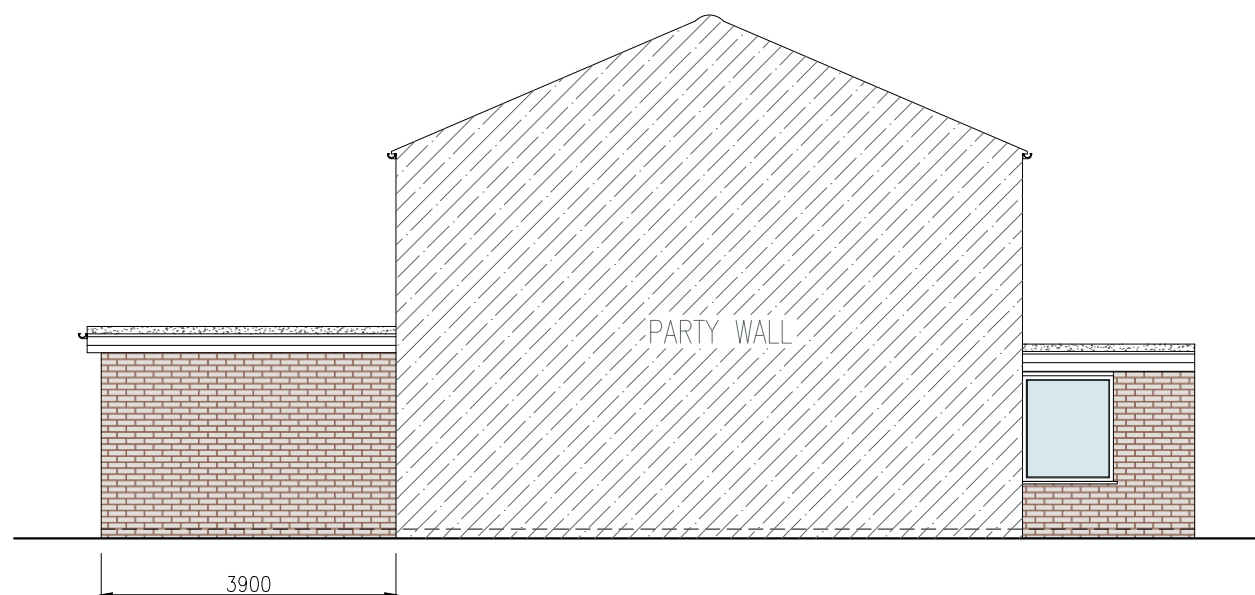

FLANK ELEVATION (NORTH)
SCALE 1:100

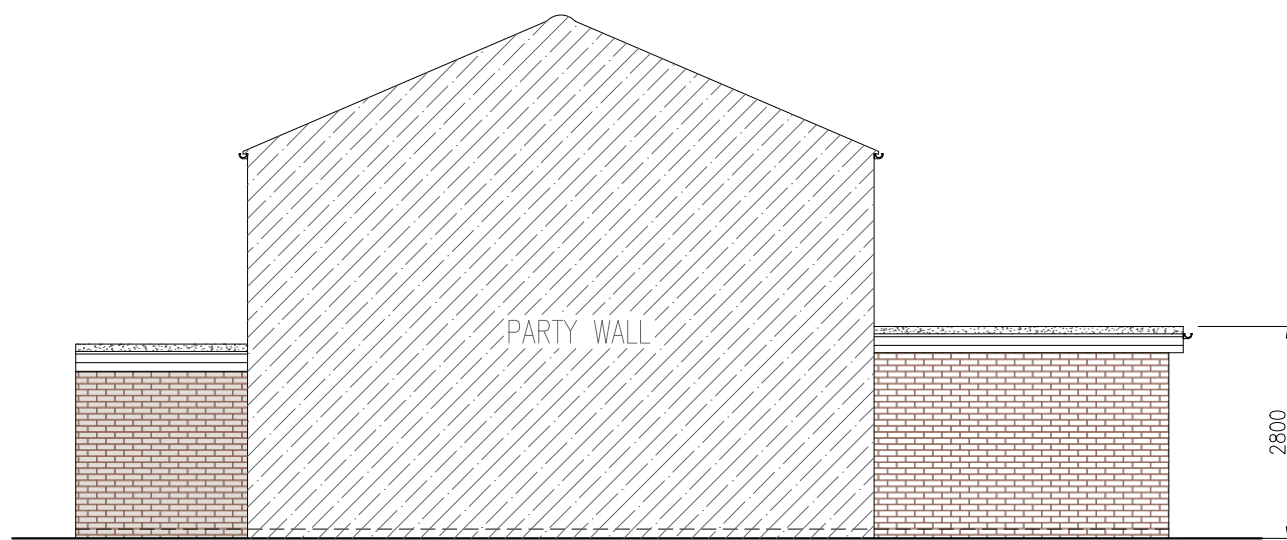

FLANK ELEVATION (SOUTH)
SCALE 1:100

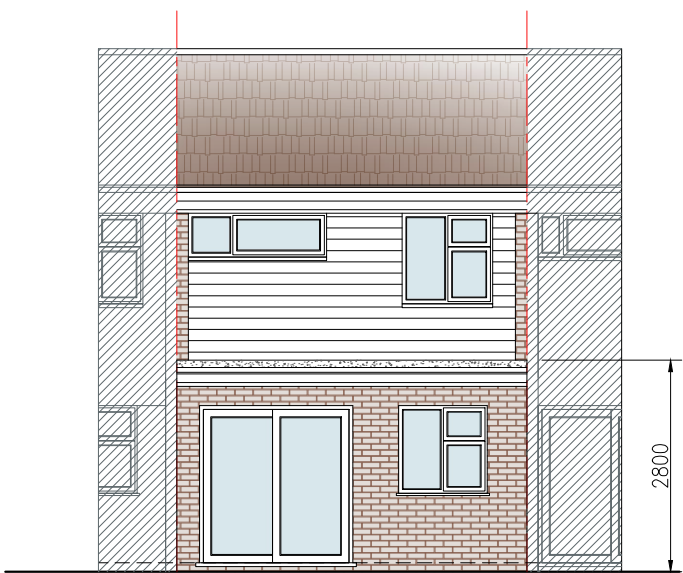

REAR ELEVATION
SCALE 1:100

NOTES:

- THE CONTRACTOR IS TO CHECK AND VERIFY ALL DIMENSIONS AND LEVELS PRIOR WORK COMMENCING
- THE CONTRACTOR IS TO COMPLY WITH ALL CURRENT BUILDING LEGISLATION WHETHER OR NOT SPECIFICALLY STATED ON THIS DRAWING.
- PLANNING PROPOSALS ARE FOR ILLUSTRATIVE PURPOSES ONLY AND AS SUCH ARE SUBJECT TO DETAILED SITE INVESTIGATION.

This drawing is not for CONSTRUCTION purposes. If no dimension is given, we take no responsibility for any dimension obtained by measuring or scaling from this drawing. This drawing is the property of Maplin Studio Limited. It is copyright protected and is not to be reproduced, disclosed or copied without written permission.

Reference drawings					
Drawing No.	Rev	Drawing title			
0	PROPOSED ELEVATIONS	DC	OM	TA	11/04/2024
Rev	Description	Drawn by	Checked by	Appd by	Date
Please check scale bar before scaling this drawing				A3	Scale (at full size)
0	1	2	3		
Project REAR EXTENSION					
Location 72 SILK MILL ROAD, WATFORD, WD19 4JY					
Title PROPOSED ELEVATIONS					
 Office 203b, Us&Co Stratford, 11 Burford Rd, London E15 2ST Tel. +44(0)203 4755544 projects@maplinworld.com					
Dwg No.	Phase:	Sheet	Rev.		
MS15004	PRIOR APPROVAL	1 of 1	0		