

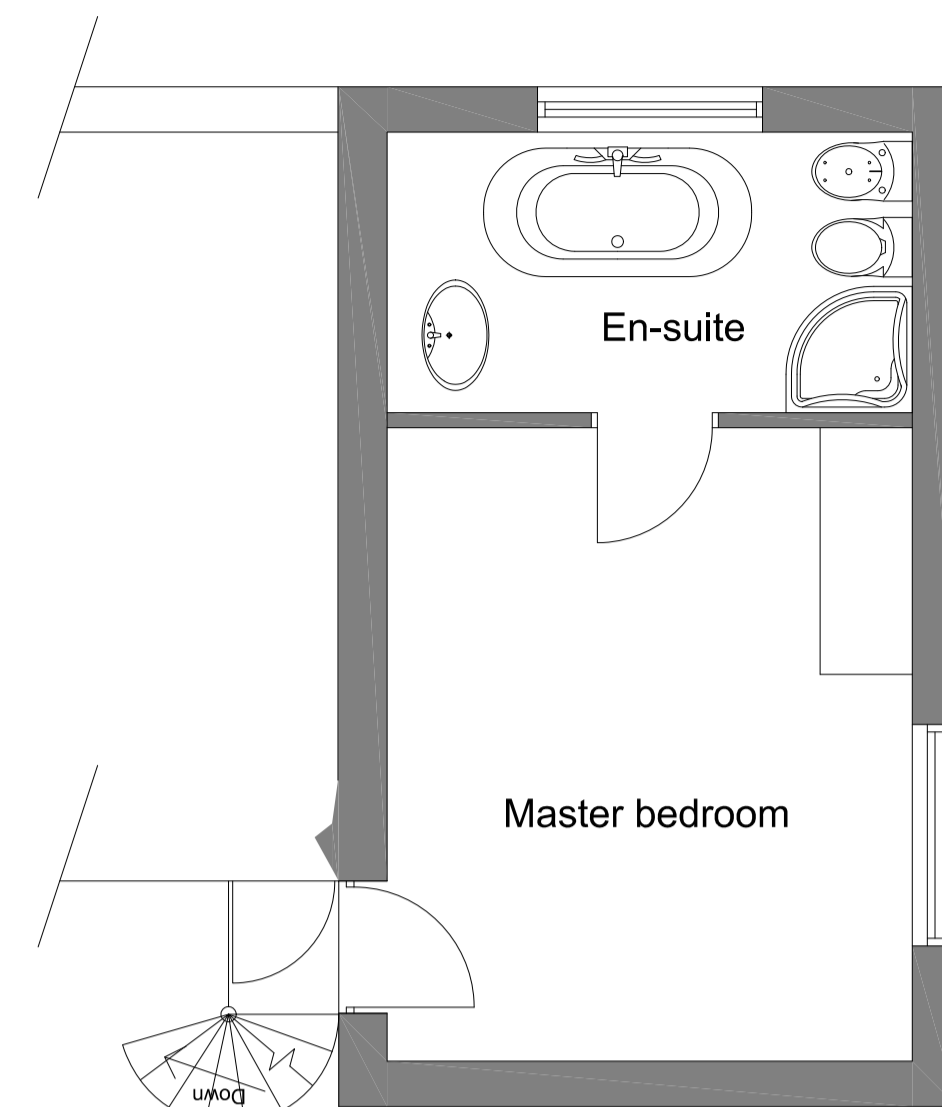

Existing Ground Floor Plan

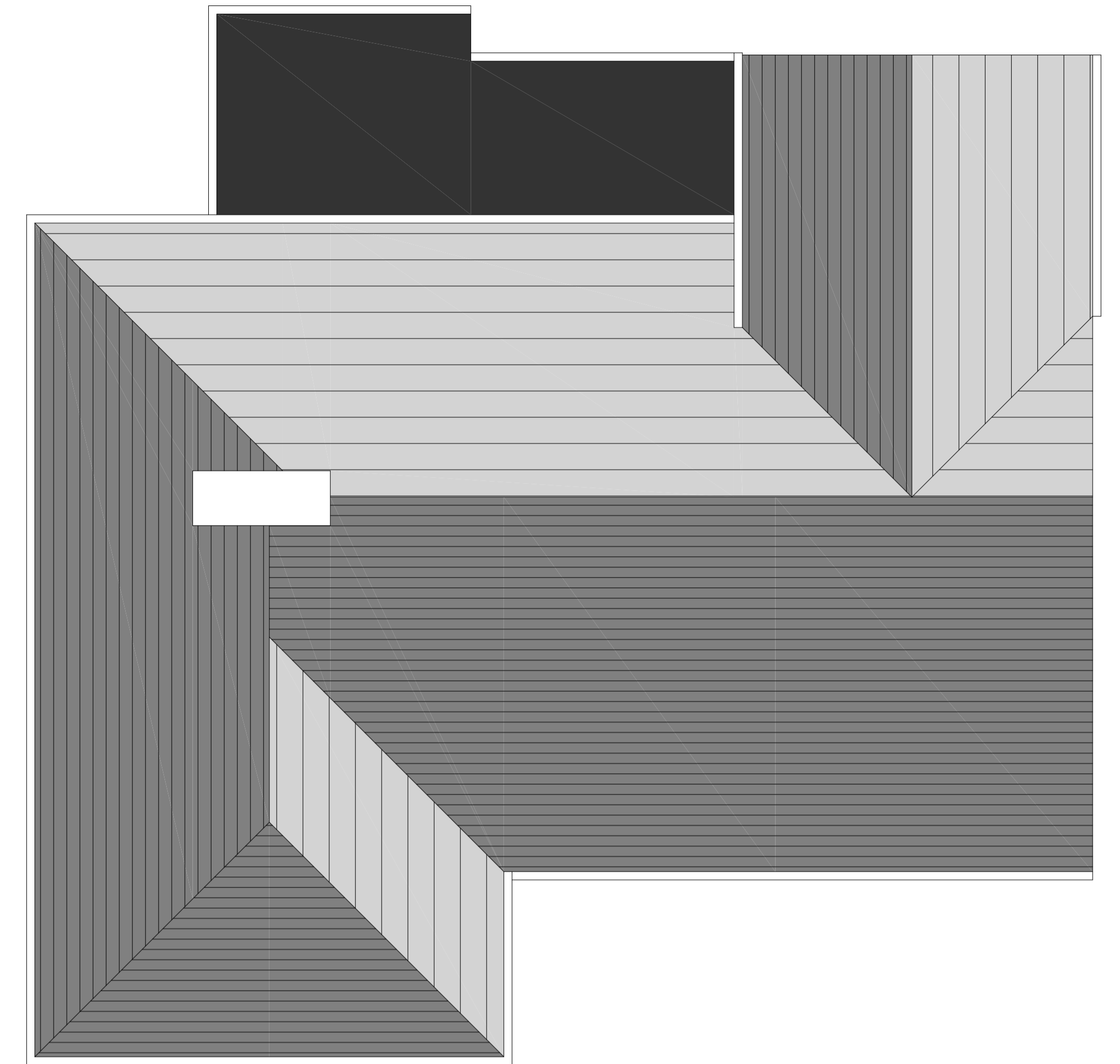

Existing First Floor Plan



Existing Roof Plan

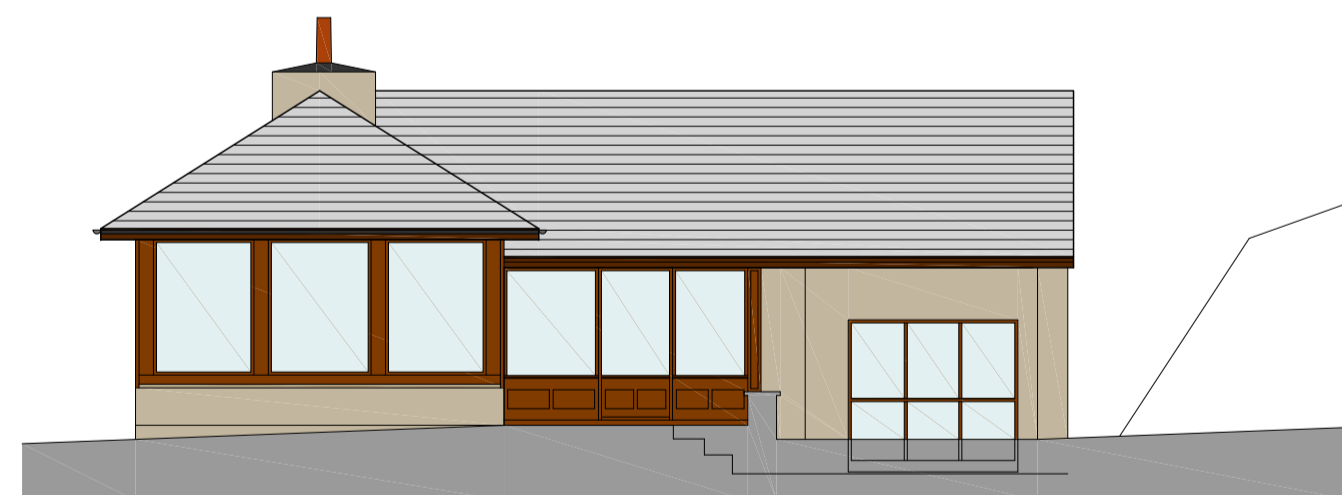

Existing East (Front) Elevation (1:100)



Existing North (Side) Elevation (1:100)



Existing West (Rear) Elevation (1:100)

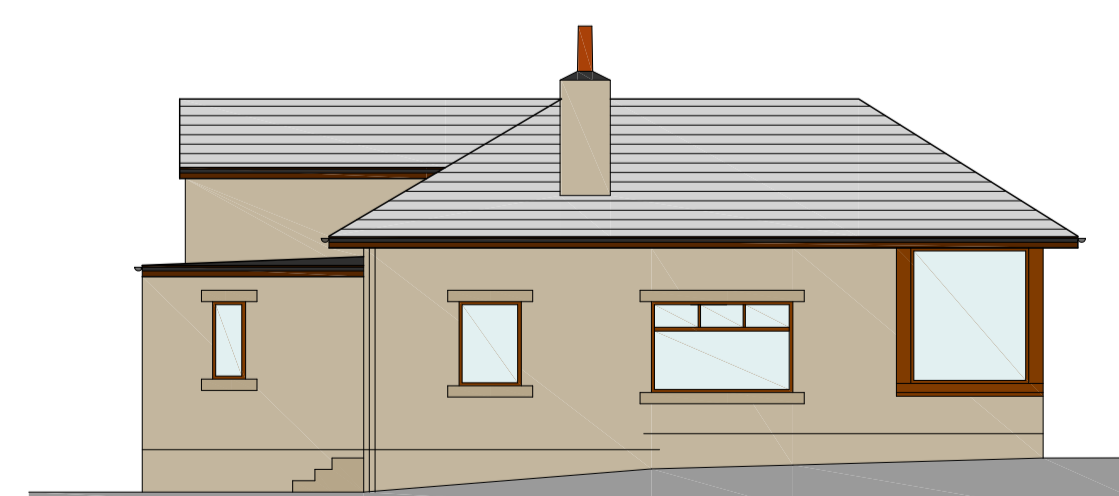

Existing South (Side) Elevation (1:100)

REV	DATE	AMENDMENT	BY	CHKD

HNA architects
Architecture | Planning | Design

PROJECT:	The Lodge, Hollyville, Greenfield			
CLIENT:	Mr. & Mrs. Birch			
DRAWING:	Existing Plans & Elevations			
DRAWN BY:	TR	CHECKED BY:	MB	CREATED: 08/08/22
STATUS:	Existing	DRAWING No:	1372/EX-001	SCALE: 1:50 @ A1
				REVISION:

DO NOT SCALE.
COPYRIGHT REMAINS WITH HNA ARCHITECTS LTD.
TEMPLE WORKS, TEMPLE STREET, OLDHAM, OL1 3PJ
TEL: 0161 698 1800
E-MAIL: info@hna-architects.co.uk

RIBA
Chartered Practice