

Proposed Ground Floor Plan



Proposed Principal (West) Elevation



Proposed North Elevation

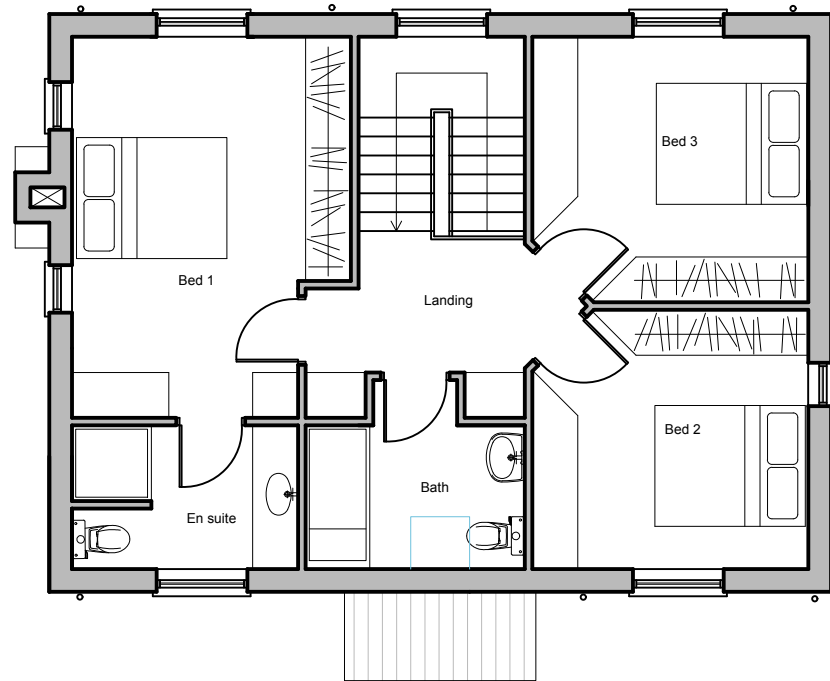

Proposed First Floor Plan



Proposed East Elevation



Proposed South Elevation

Amendments

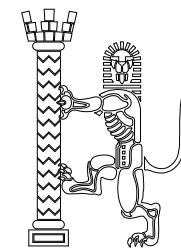

sda

Steven Dunn Architects Ltd
Architects, Planning Consultants, Project Managers

Tel: 01526 860 757
Fax: 01526 861 575

E-mail: steve@stevendunnarchitects.co.uk

Hadleigh House, High Street, Walcott, Lincoln LN4 3SN

PROJECT DETAILS

Proposed Replacement Dwelling along
Tattershall Road
Billinghay
LN4 4BP

CLIENT

Mr P. Lonsdale

DRAWING TITLE

Proposed Plans and Elevations

DATE
August 2020

DRAWN
E.P

SCALE
1:100 @A3

DRNG No.
2489-A3-03

Copyright: This drawing and its entire contents are protected under the Copyright (Designs and Patents) Act 1990, and no portion shall be copied, duplicated, or otherwise reproduced and/or transmitted by any means whatsoever, without the prior written consent of the Author. Do Not scale from this drawing. Work to figured dimensions only. All dimensions are to be checked on site prior to commencement of works. Any discrepancies must be brought to the attention of the Architect prior to commencement of works on site.