



South elevation

Butterley Forterra Woodside  
Mixture facing bricks to  
match existing brickwork.  
Staffordshire Blue engineering  
bricks to match existing.  
White upvc window frame  
to match existing windows.  
Stone cill to match existing.  
Dry verge system to  
match existing roof.  
Black upvc gutter  
and rainwater pipe  
to match existing.



North elevation

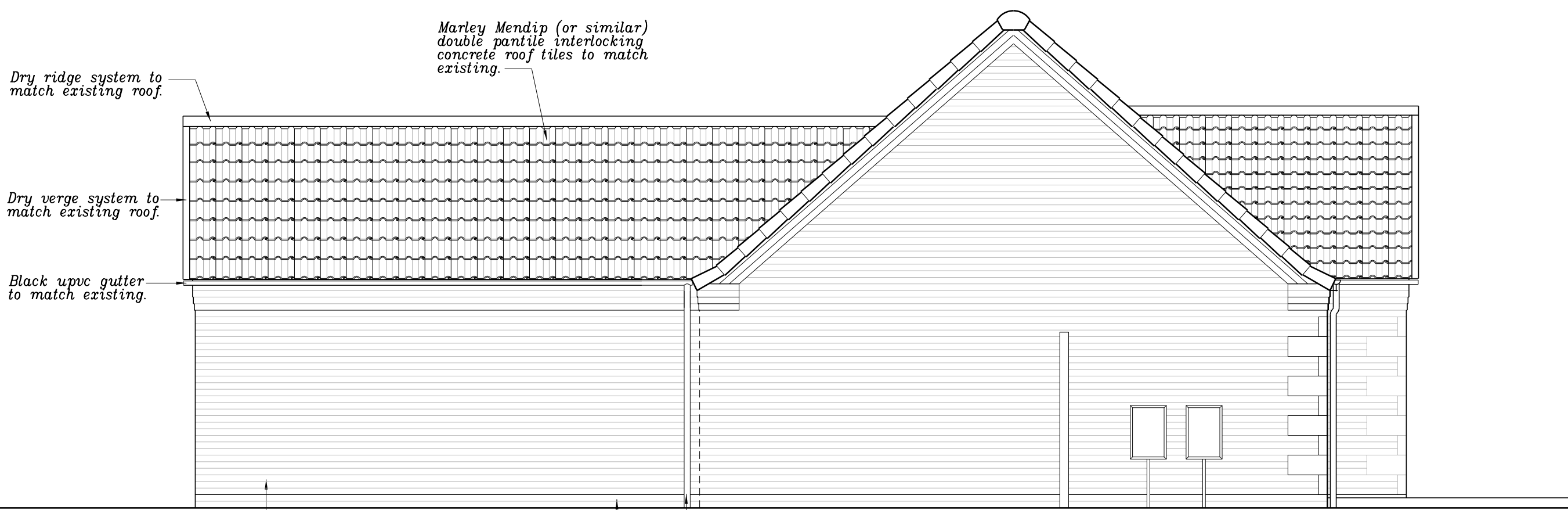

Butterley Forterra Woodside  
Mixture facing bricks to  
match existing brickwork.  
Staffordshire Blue engineering  
bricks to match existing.  
Black upvc rump  
to match existing.

Side elevation

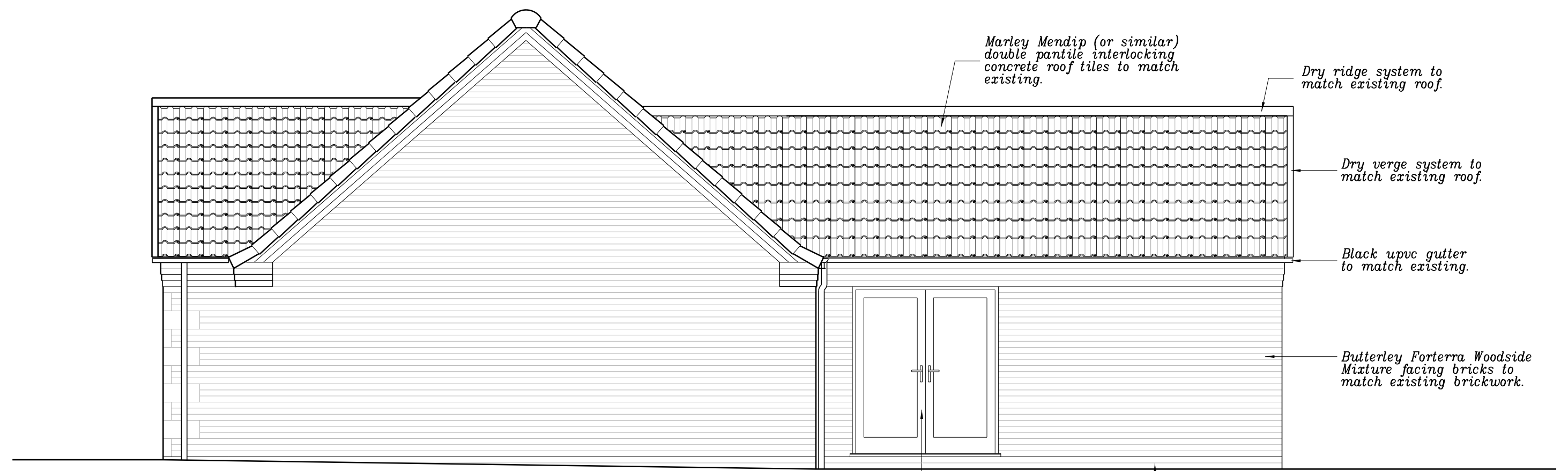

Existing upvc doors  
to be reused  
Staffordshire Blue engineering  
bricks to match existing.

PROJECT:  
**Proposed rear extension  
1 Church Fields Close  
Billinghay  
Lincs. LN4 4FZ**

CLIENT:  
**Mr & Mrs P. Rudd**

DRAWING:  
**Proposed elevations**

DATE: **Feb 2024** SCALE: **1:50@A1**

DRAWING NO:  
**454 -200**

NO DIMENSIONS ARE TO BE SCALED OFF THIS DRAWING.  
ALL DIMENSIONS ARE TO BE VERIFIED ON THE SITE.