

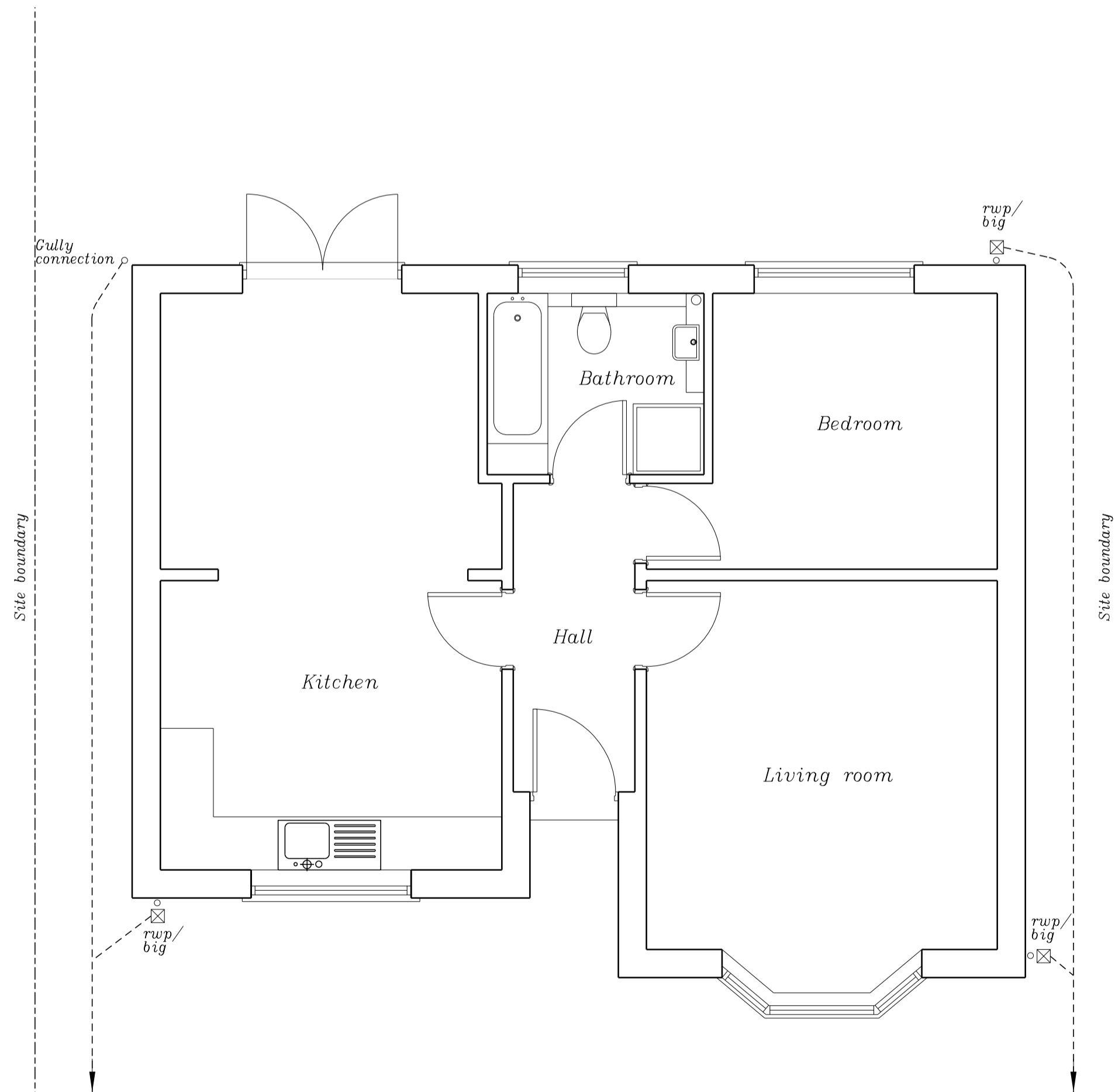

South elevation



North elevation



Ground floor plan

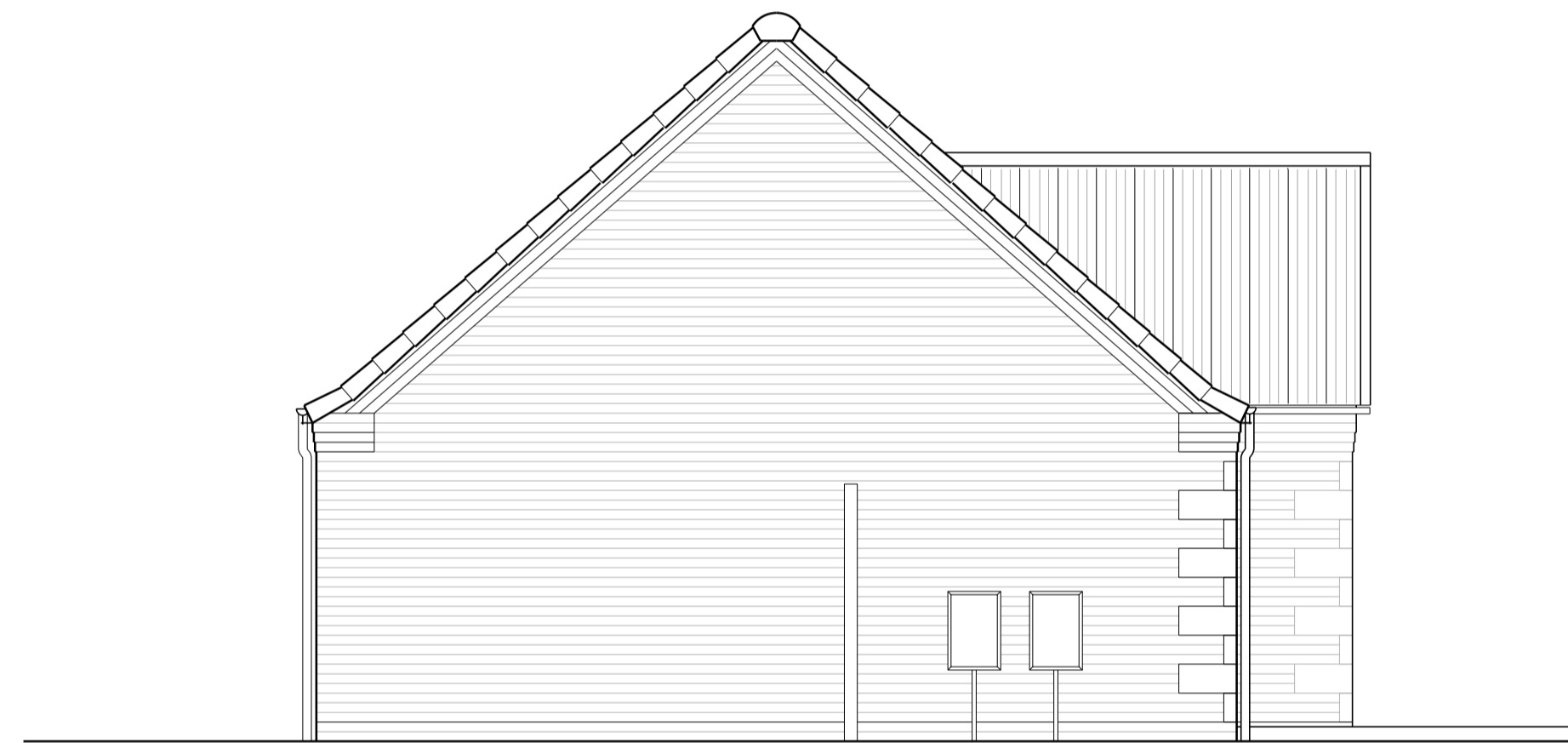

East elevation



West elevation

PROJECT:
Proposed rear extension
1 Church Fields Close
Billingham
Lincs. LN4 4FZ

CLIENT:
Mr & Mrs P. Rudd

DRAWING:
Existing plan
and elevations

DATE:
Feb 2024

SCALE:
1:50@A1

DRAWING NO:
454 - 100

NO DIMENSIONS ARE TO BE SCALED OFF THIS DRAWING.
 ALL DIMENSIONS ARE TO BE VERIFIED ON THE SITE.