

Copyright of this drawing is vested in the Architect and it must not be copied or reproduced without consent. Figured dimensions only are to be taken from this drawing. All contractors must visit the site and be responsible for taking and checking all dimensions relative to their work. HUAM Ltd are to be advised of any variation between drawings and site conditions. DO NOT SCALE OFF THIS DRAWING.....IF IN DOUBT ASK

Rev. | Drawn | Comments | Date

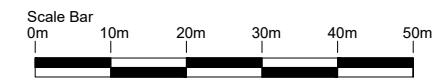
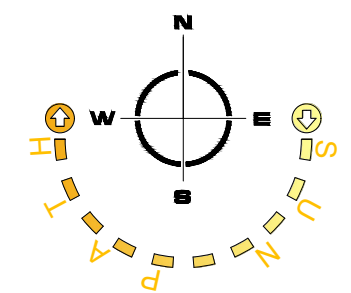
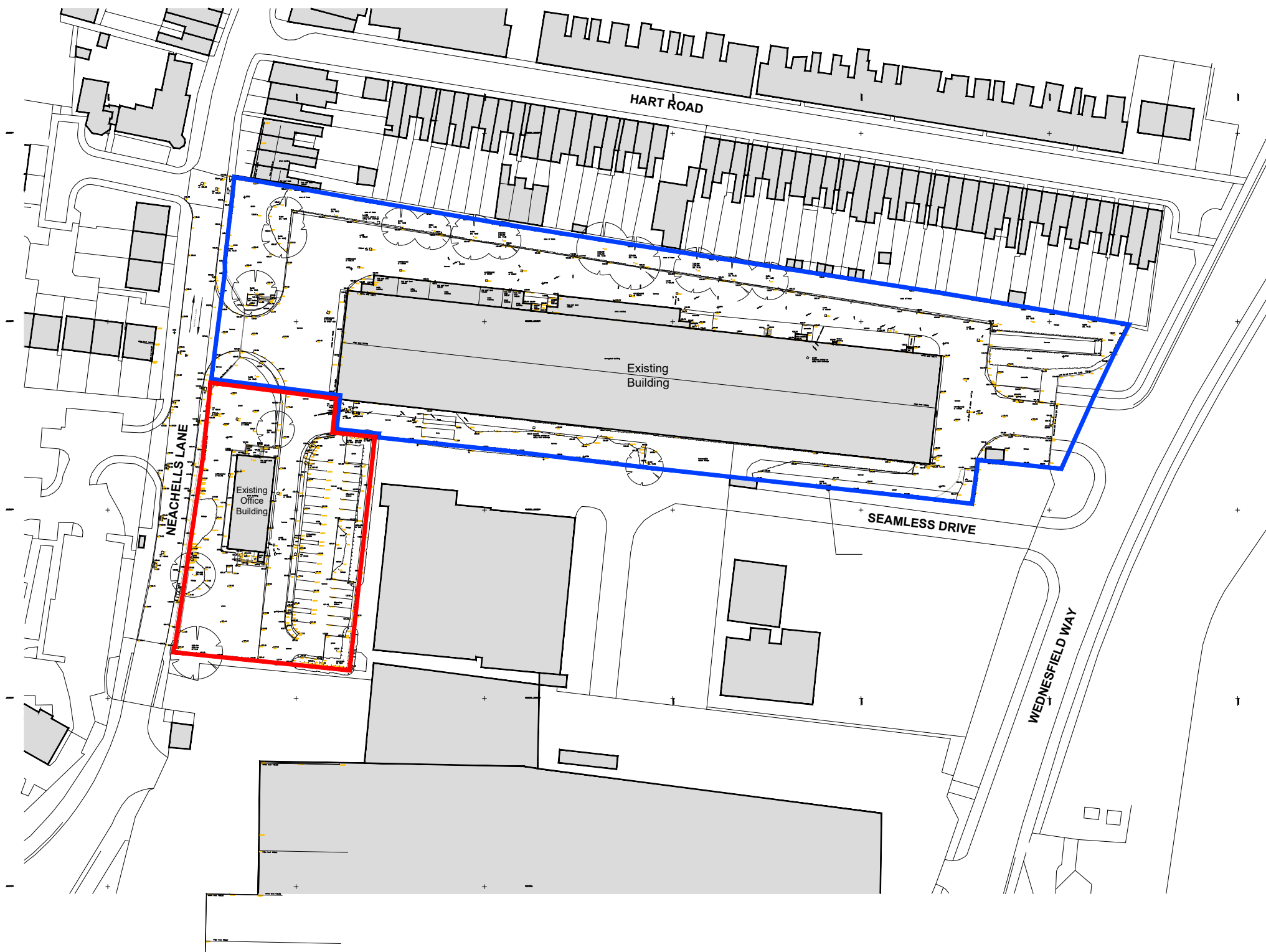

Note:-
Schematic layout only produced from scaled and traced PDF information and survey information provided by the client.

hulmeupright
architects

Queens Gardens Business Centre
31a Ironmarket
Newcastle under Lyme
Staffordshire
ST5 1RP

Tel: 01782 621949
Email: stoke@hu-arch.co.uk www.hulmeupright.co.uk

Client
UA Asset Management 2 LTD

Project
Proposed development,
Land off Wendesfield Way/Neachells Lane
Wednesfield, Wolverhampton

Title
Location Plan

Status
PLANNING

Date **APRIL 2024** Drawn **NJH**

Scale @A3 **1:1250** Checked

Project No Drawing No.
N1178 - PL[0]01 Rev

Location plan

scale: 1:1250@A3

PLANNING