

NOTE:

- This drawing is copyright and owned by STAP Ltd., and is for use on this site only unless contractually stated otherwise.
- Contractors must check all dimensions from site.
- All other design team elements, where indicated, have been imported from the consultant's drawings and reference should be made to the individual consultant's drawings for exact setting out, size and type of component.
- Discrepancies and / or ambiguities within this drawing, between it and information given elsewhere, must be reported immediately to the architect for clarification before proceeding.
- All works are to be carried out in accordance with the latest British Standards and Codes of Practice unless specifically directed otherwise in the specification.
- Responsibility for the reproduction of this drawing in paper form, or if issued in electronic format, lies with the recipient to check that all information has been replicated in full and is correct when compared to the original paper or electronic image. Graphical representations of equipment on this drawing have been co-ordinated, but are approximations only. Please refer to the Specifications and / or Details for actual sizes and / or specific contractor construction information.
- This original document is issued for the purpose indicated below and contains information of confidential nature. Further copies and circulation will be strictly in accordance with the confidentiality agreement under the contract. This original must be destroyed or returned to the contractor.

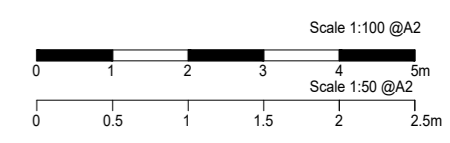
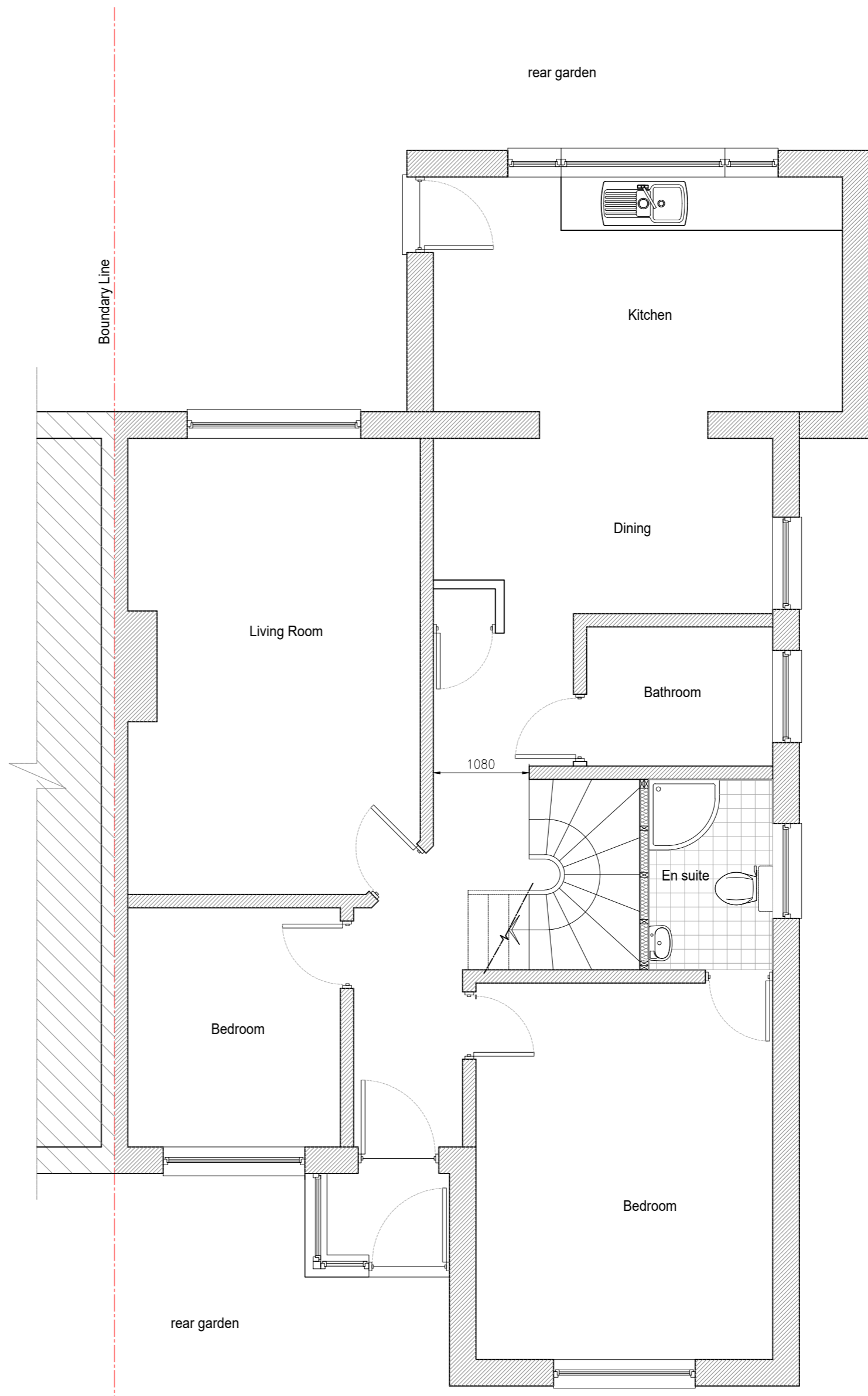
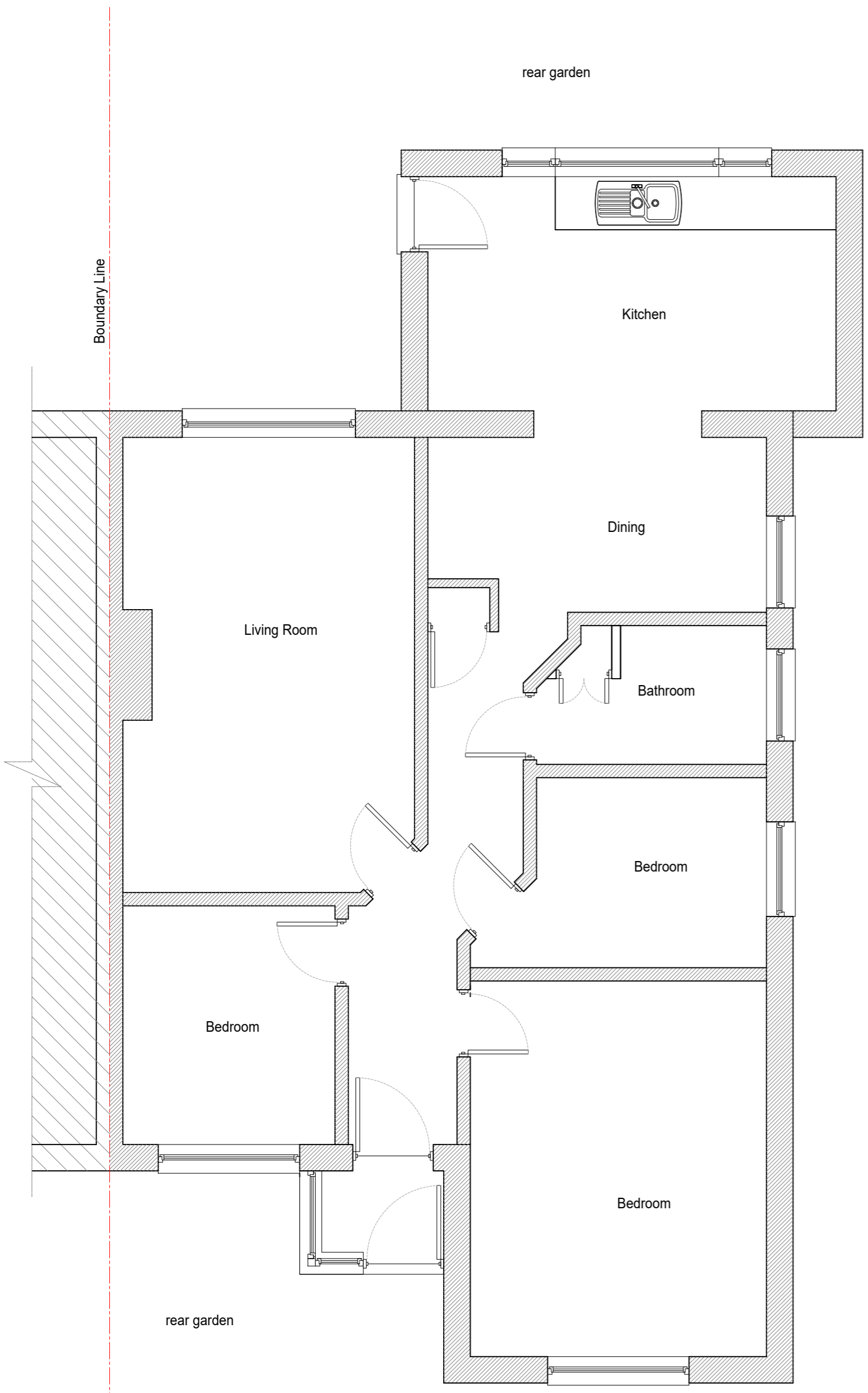

Revisions			
Client: Mr. FAROUK KARIM			
Contract: 3 DENESMERE, BENFLEET, ESSEX, SS7 5QS			
Drawing Title: EXISTING AND PROPOSED GROUND FLOOR LAYOUT PLAN			
STAP Structural Engineering Services Ltd			
Unit 51, Space Business Centre, Knight Road, Rochester, Kent. ME2 2BF		Telephone: 01634320288 Website: www.stapltd.co.uk	
Scale: 1:50	Drawn: MA	Appvd: PS	Date: 09.01.2023
A2 Sheet	Drawing No: FK.23.413.P01	Rev	