

Building Section S-01

PROPOSED SECTIONS

M 1:100

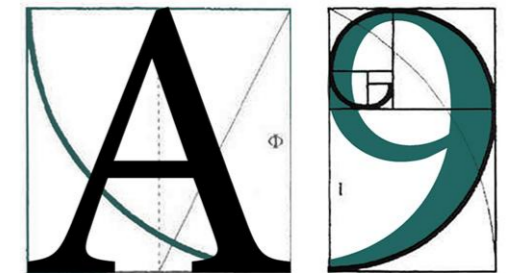

ARCHITECTURE

255 London Road, Hadleigh, Essex, SS7 2BN
 Info@A9Architecture.co.uk
 Tel: 01702558888

Project:
 10 Cedar Park Close,
 Benfleet
 SS7 3RU

Drawing Title:
 Proposed Sections

Client:
 Mrs Gemma Henry -Beard
 Mr Robert Henry -Beard

Drawn: IK	Checked: DP	Date: 28/03/2024	Scale: 1:100	Paper Size A3
--------------	----------------	---------------------	-----------------	------------------

Job no. 1878	Dwg. no. 09	Revision: C	<input checked="" type="checkbox"/> Preliminary <input type="checkbox"/> Design <input type="checkbox"/> Tender <input type="checkbox"/> Contract <input type="checkbox"/> Working
-----------------	----------------	-----------------------	--