

Project Address

1 Windsor Avenue, Skipton BD23 1HS

Client

James Garratt

Drawn by

Author

Revision

Rev.	Description	Date
E	Amended to show revised double door position	07/04/24
D	Amendment to extension roof	05/08/22
C	Issued for planning	12/07/22
B	Updated for planning	07/07/22
A	Extension layout revised, side elevation existing window location	22/06/22

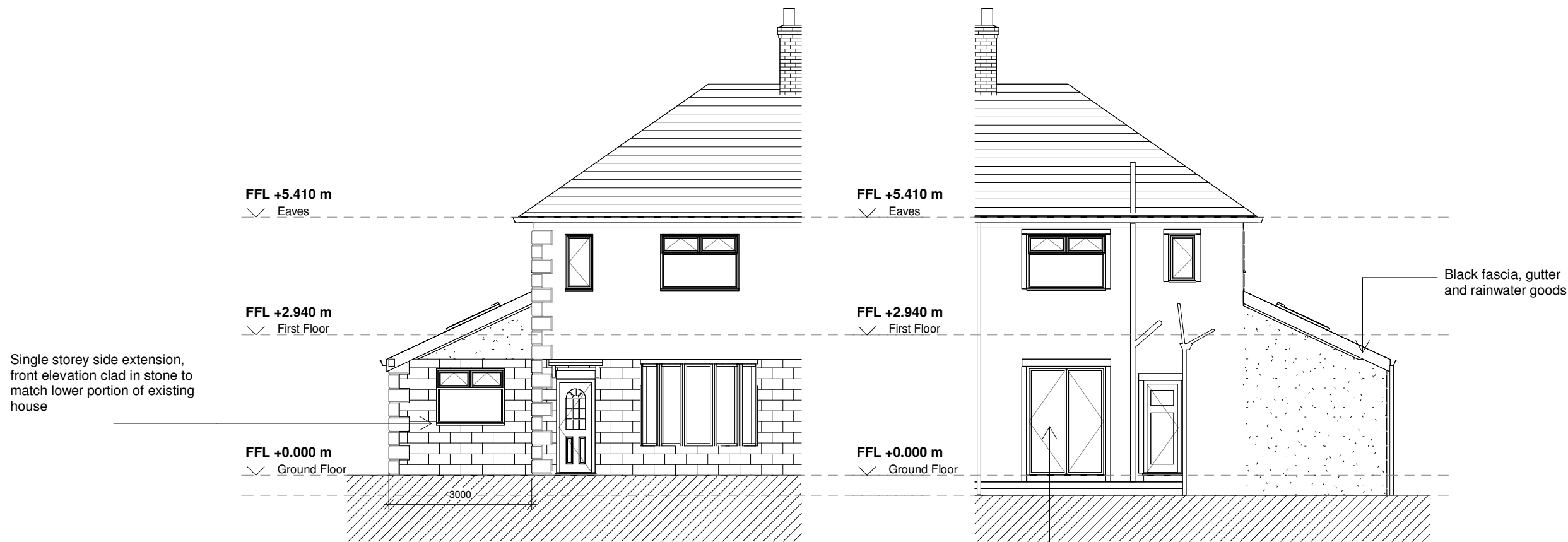

Single storey side extension, front elevation clad in stone to match lower portion of existing house

Black fascia, gutter and rainwater goods

Existing window replaced with double glazed french doors

1 Front Elevation
1 : 100

2 Rear Elevation
1 : 100

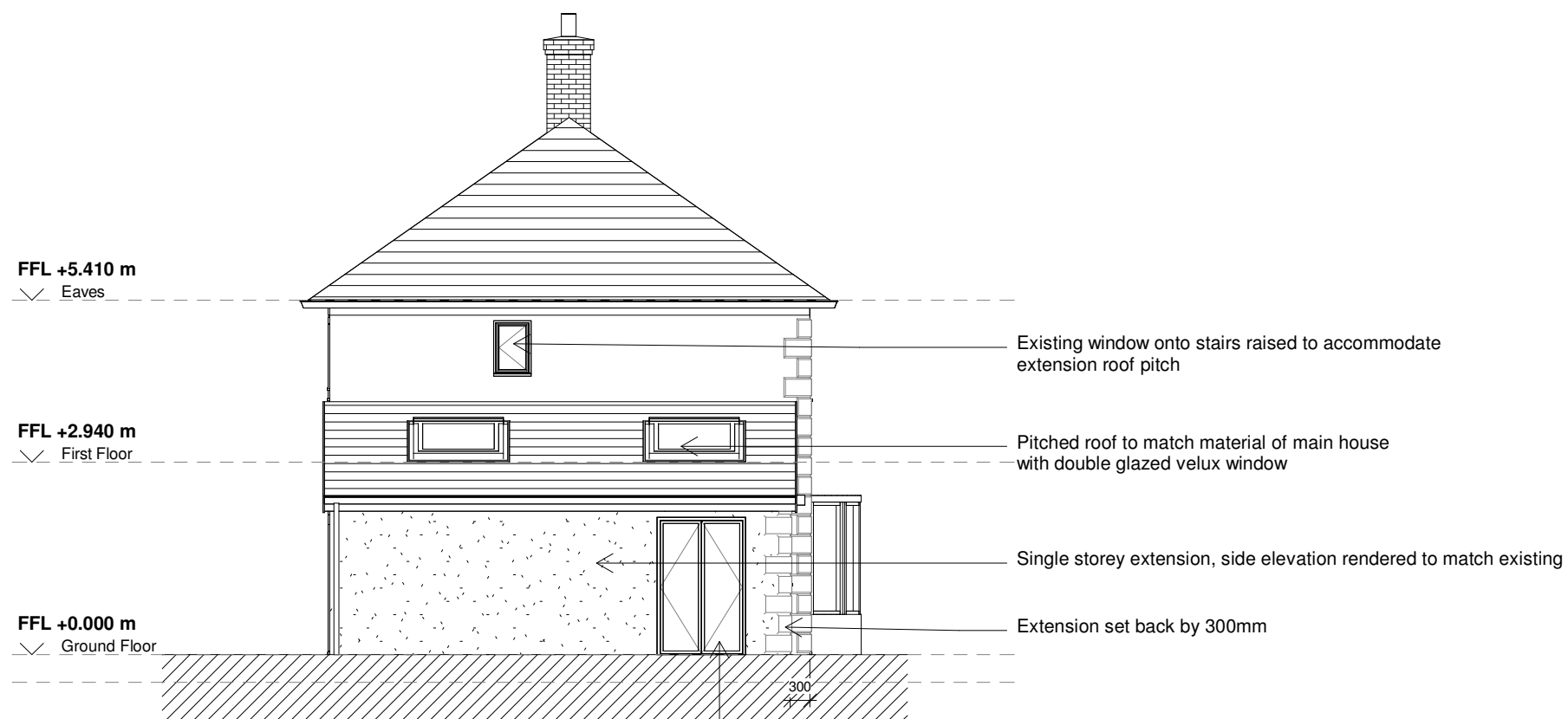

3 Side Elevation
1 : 100

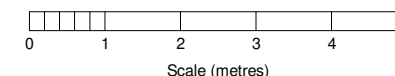

Proposed Elevations

Scale

1 : 100@A3

Revision

E

Issued for

Planning

NOT FOR CONSTRUCTION. ANY DISCREPANCIES TO BE NOTIFIED TO ARCHITECT IMMEDIATELY. DO NOT SCALE FROM DRAWINGS. ALL DIMENSIONS INDICATIVE UNLESS DRAWING IS LABELLED 'FOR SETTING OUT'. DRAWING TO BE USED AS DESCRIBED IN 'ISSUED FOR'.