

1) = HIP TO GABLE

$$\frac{3.29 \times 3.13 \times 5.76}{2 \times 3}$$

$$\frac{59.31}{6} = 9.88\text{m}^3$$

2) = HIP TO GABLE

$$\frac{2.87 \times 2.72 \times 7.07}{2}$$

$$\frac{55.19}{2} = 27.59\text{m}^3$$

TOTAL VOLUME
 $9.88 + 27.59 = 37.47\text{m}^3$



REAR ELEVATION



FRONT ELEVATION

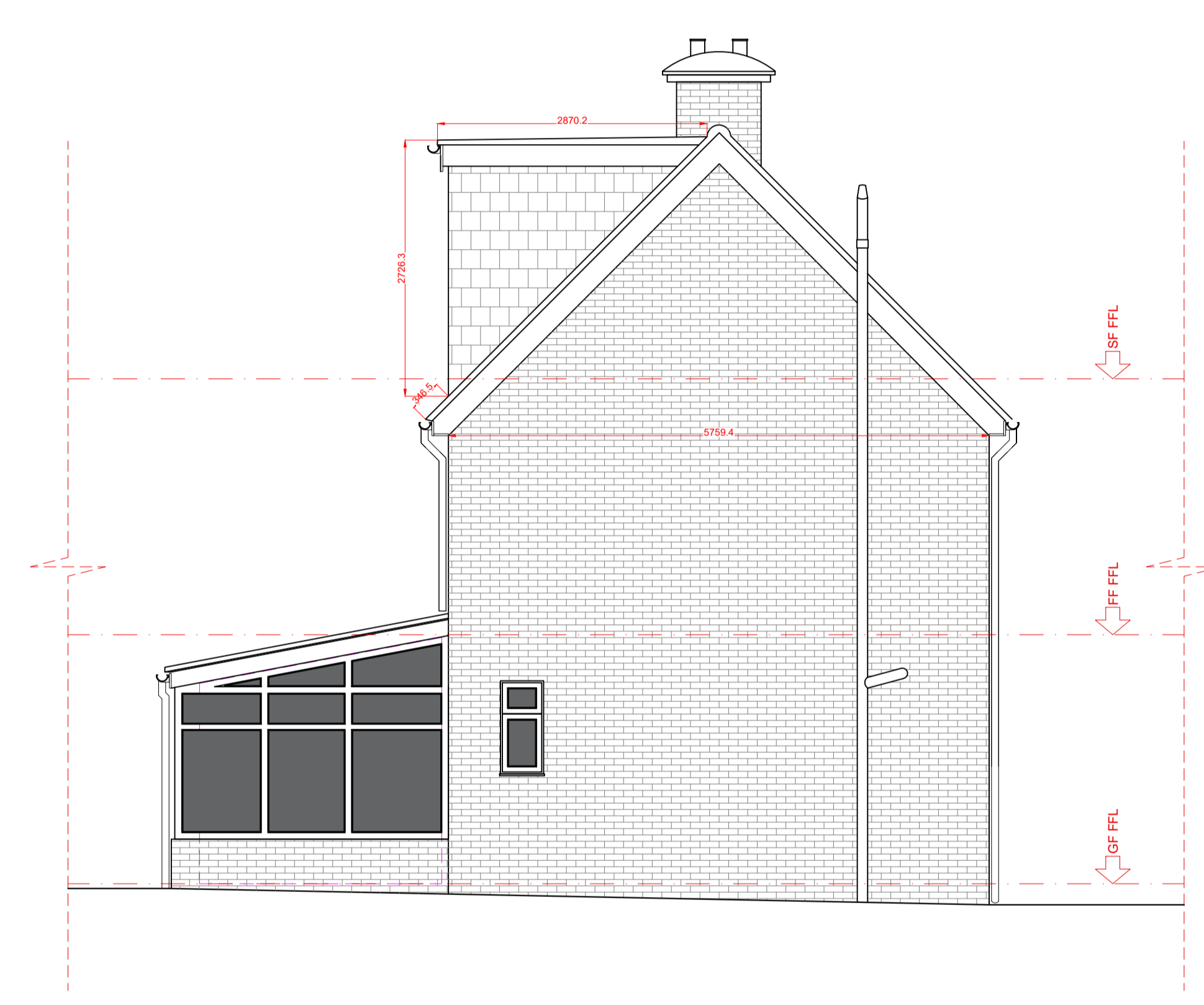

LHS ELEVATION

COMMENTS:



**J. DAVID TAL
ARCHITECTURE**

JOB TITLE
56 Hillside Avenue,
WD61HL, Borehamwood

DRAWING TITLE
PROPOSED Elevations

STATUS
Planning for approval

Rev	Date	Amendments

By:	Date:	Drawing No.
	03.10.2022	89_HILL_JDTAL_021
	Scale:	
	1:50 @ A1	
	Drawn:	Revision:
DT		A