

Side Elevation House B

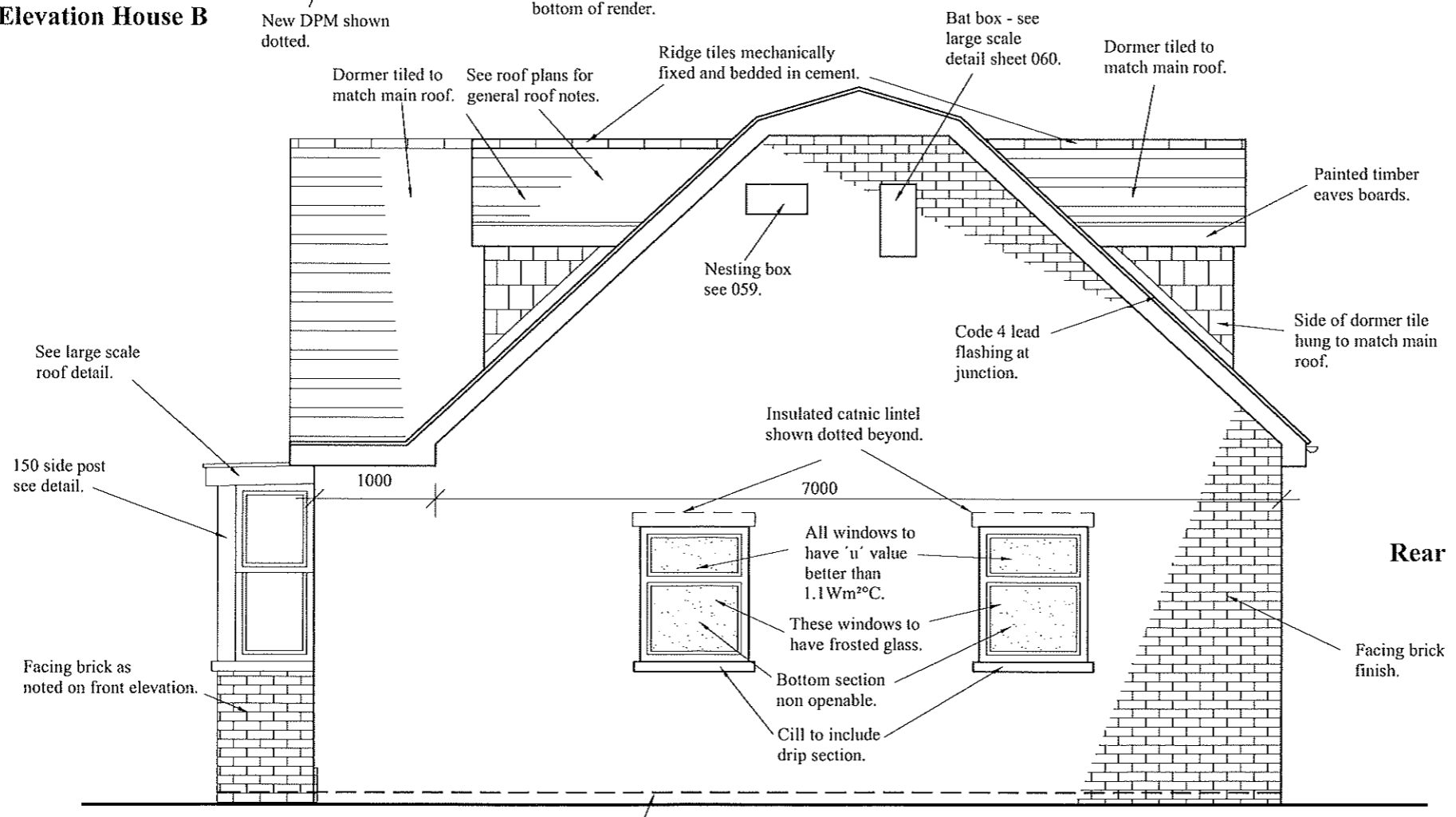

Side Elevation House A

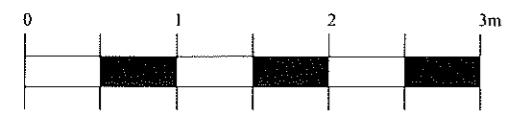

Scale 1:50

Side Elevations

525A Chessington Road

Only use figured dimensions. All dimensions are to be checked prior to use. This drawing remains the copyright of Eurohaus Ltd. and may not be reproduced without their permission. Unauthorised reproduction is a breach of copyright. All discrepancies are to be reported prior to construction.

NOTES RELATING TO THIS DRAWING

Do not use this drawing to build from without it being noted as issued for 'Construction' in the title panel below.

REVISIONS

DATE	DESCRIPTION OF REVISION.	BY	REV.
April 2024	Planning Condition	TM	A

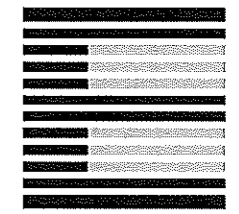

EUROHAUS
ENGLAND & GERMANY

WWW.EUROHAUS.CO.UK
WWW.EUROHAUS-PRODUCTS.DE

ARCHITECTURE
CONSTRUCTION CONSULTANTS
PROPERTY SERVICES

PROJECT	525A Chessington Road KT19 9JB
CLIENT	B. Morais V. Tehrani
TITLE	Side Elevations
DRAWN BY	TM
SCALE	1:50 @ A3
DATE	Jan 2024
ISSUE FOR	Planning
CHECKED	AJM

DRNG. NO.	0379/ 026	Rev.	A
-----------	-----------	------	---

THIS DRAWING IS THE COPYRIGHT OF EUROHAUS LTD. ONLY THOSE WITH WHOM WE HAVE CONTRACTED MAY COPY OR USE IT. NO LIABILITY IS ACCEPTED FOR UNAUTHORISED USE.



Re-wilded Garden

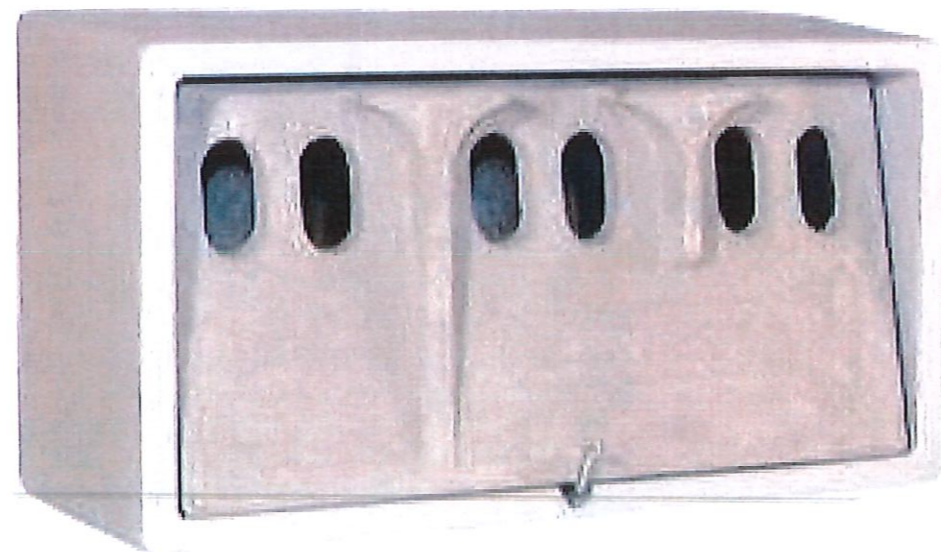

Nesting Boxes

Enhancement Detail Sheet



Bird Table

525A Chessington Road

Only use figured dimensions. All dimensions are to be checked prior to use. This drawing remains the copyright of Eurohaus Ltd. and may not be reproduced without their permission. Unauthorised reproduction is a breach of copyright. All discrepancies are to be reported prior to construction.

NOTES RELATING TO THIS DRAWING

Do not use this drawing to build from without it being noted as issued for 'Construction' in the title panel below.

REVISIONS

DATE	DESCRIPTION OF REVISION.	BY	REV.

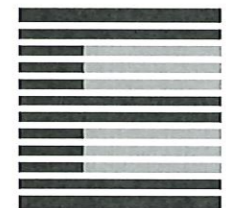

EUROHAUS
ENGLAND & GERMANY

WWW.EUROHAUS.CO.UK
WWW.EUROHAUS-PRODUCTS.DE

ARCHITECTURE
CONSTRUCTION CONSULTANTS
PROPERTY SERVICES

PROJECT	525A Chessington Road KT19 9JB
CLIENT	B. Morais V. Tehrani
TITLE	Enhancement Detail Sheet
DRAWN BY	TM
SCALE	NTS
DATE	April 2024
ISSUE FOR	Planning
CHECKED	AJM

DRNG. NO.	0379/ 059	Rev.	
-----------	-----------	------	--

THIS DRAWING IS THE COPYRIGHT OF EUROHAUS LTD. ONLY THOSE WITH WHOM WE HAVE CONTRACTED MAY COPY OR USE IT. NO LIABILITY IS ACCEPTED FOR UNAUTHORISED USE.

Overview

The National Trust Glamis Bat Box has been designed with an easy entry point and a grooved ladder entrance to make this an attractive roosting site for bats. By hanging this bat box in your outdoor space, you are providing a house for local bats to roost and raise their young.

Whether you have a small or large outdoor space, any area outside the house is suitable for this bat box.

Bats typically rely on existing nooks and crannies for shelter and a safe space to raise their young. A shortage of natural spaces can make it difficult for bats to find suitable sites though so why not lend a helping hand and add a specialist bat box to your garden.

With a black roof and bat logo it is a great addition to your garden, to give bats a safe environment to shelter.

The National Trust have partnered with CJ Wildlife to create a range of wildlife habitats and houses to help protect bats and other species that reside in our gardens.

Dimensions

31cm high

20 cm wide

6 cm deep



Bat Box Details

525A Chessington Road

Only use figured dimensions. All dimensions are to be checked prior to use. This drawing remains the copyright of Eurohaus Ltd. and may not be reproduced without their permission. Unauthorised reproduction is a breach of copyright. All discrepancies are to be reported prior to construction.

NOTES RELATING TO THIS DRAWING

Do not use this drawing to build from without it being noted as issued for 'Construction' in the title panel below.

REVISIONS

DATE	DESCRIPTION OF REVISION.	BY	REV.

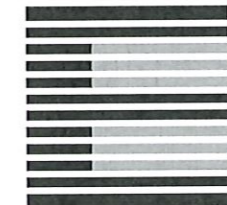

EUROHAUS
ENGLAND & GERMANY

WWW.EUROHAUS.CO.UK
WWW.EUROHAUS-PRODUCTS.DE

ARCHITECTURE
CONSTRUCTION CONSULTANTS
PROPERTY SERVICES

PROJECT	525A Chessington Road KT19 9JB
CLIENT	B. Morais V. Tehrani
TITLE	Bat Box Details
DRAWN BY	TM
SCALE	NTS
DATE	April 2024
ISSUE FOR	Planning
CHECKED	AJM

DRNG. NO.	0379/ 060	Rev.	
-----------	-----------	------	--

THIS DRAWING IS THE COPYRIGHT OF EUROHAUS LTD. ONLY THOSE WITH WHOM WE HAVE CONTRACTED MAY COPY OR USE IT. NO LIABILITY IS ACCEPTED FOR UNAUTHORISED USE.

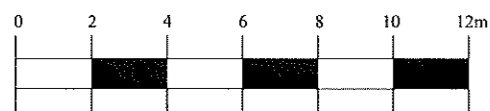
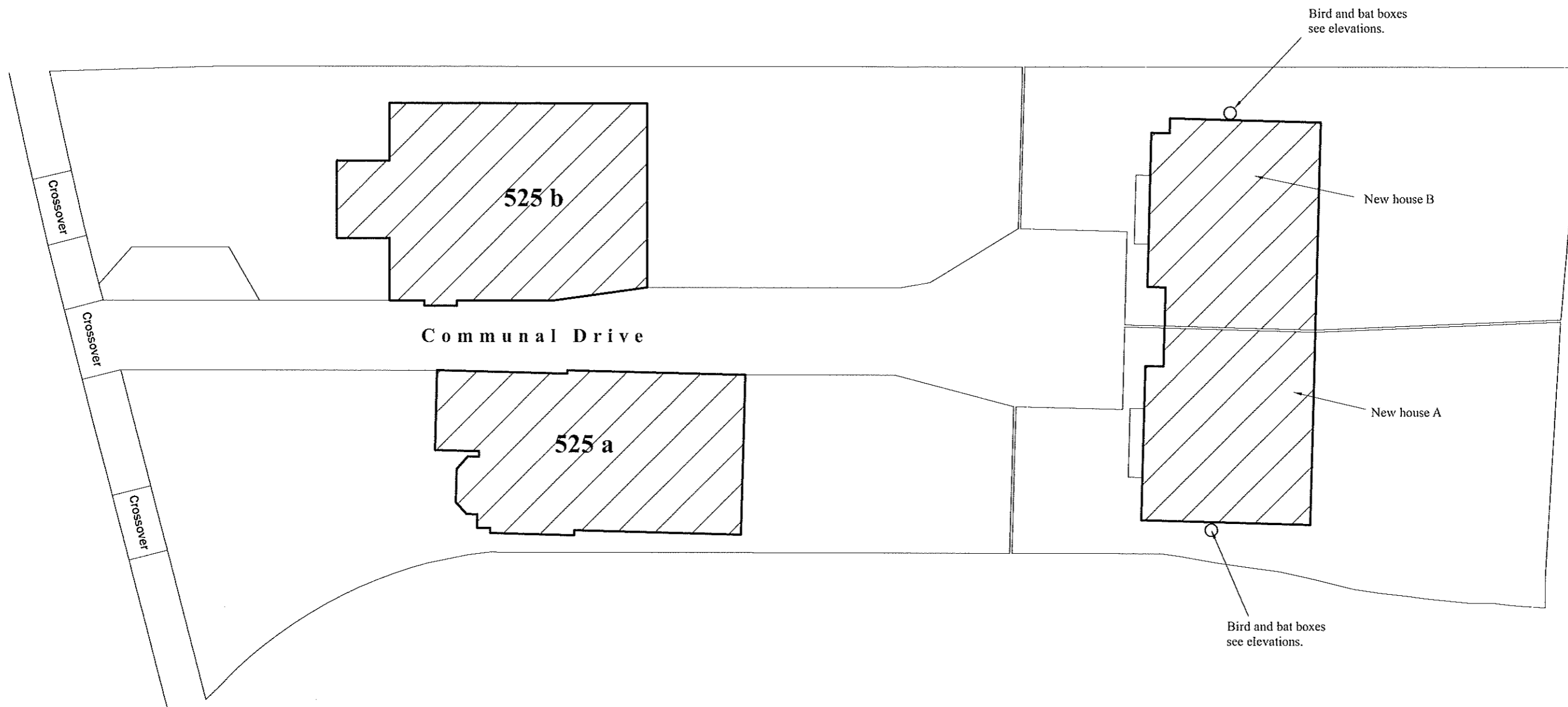

Scale 1:200

Proposed Plot Plan Bat And Bird Boxes

525A Chessington Road

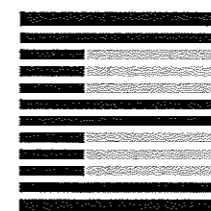

EUROHAUS
ENGLAND & GERMANY

WWW.EUROHAUS.CO.UK
WWW.EUROHAUS-PRODUCTS.DE

ARCHITECTURE
CONSTRUCTION CONSULTANTS
PROPERTY SERVICES

PROJECT	525A Chessington Road KT19 9JB
CLIENT	B. Morais V. Tehrani
TITLE	Proposed Plot Plan Bat And Bird Boxes
DRAWN BY	TM
SCALE	1:200 @ A3
DATE	Jan 2024
ISSUE FOR	Planning
CHECKED	AJM

DRNG. NO.	0379/ 058	Rev.	A
-----------	-----------	------	---

THIS DRAWING IS THE COPYRIGHT OF EUROHAUS LTD. ONLY THOSE WITH WHOM WE HAVE CONTRACTED MAY COPY OR USE IT.
NO LIABILITY IS ACCEPTED FOR UNAUTHORISED USE.

Only use figured dimensions. All dimensions are to be checked prior to use. This drawing remains the copyright of Eurohaus Ltd. and may not be reproduced without their permission. Unauthorised reproduction is a breach of copyright. All discrepancies are to be reported prior to construction.

NOTES RELATING TO THIS DRAWING

Do not use this drawing to build from without it being noted as issued for 'Construction' in the title panel below.

REVISIONS

DATE	DESCRIPTION OF REVISION.	BY	REV.
April 2024	Planning Condition	TM	A