

Proposed Ground Floor GA Plan

1:100 at A1

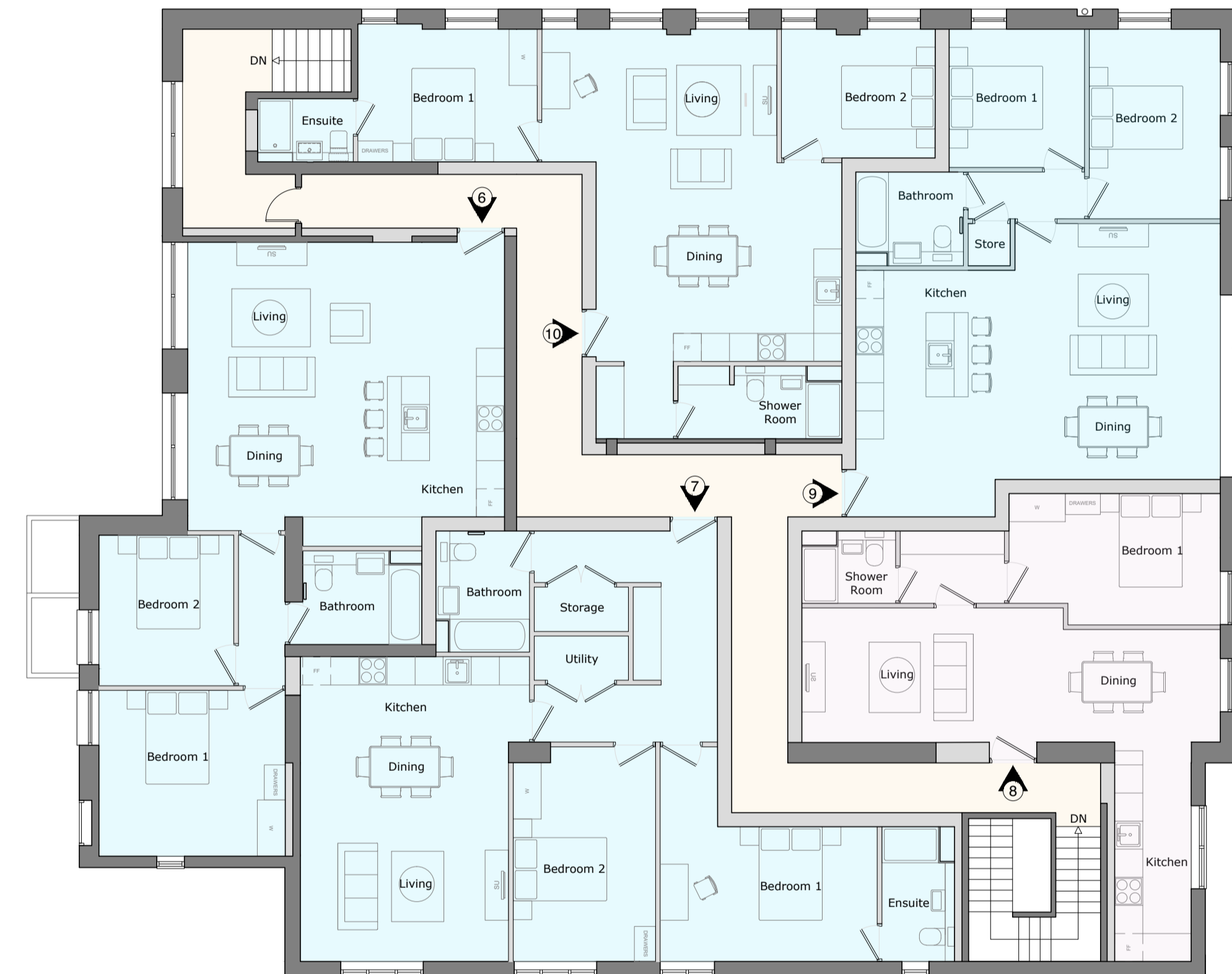
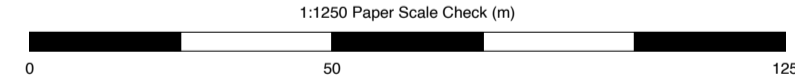

Proposed First Floor GA Plan

1:100 at A1

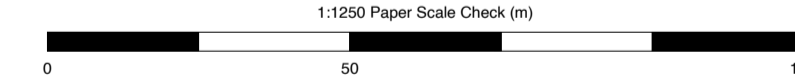

**General Notes**

- Do not scale drawings except for the purpose of assessing a planning application. Figured dimensions govern.
- All dimensions in mm unless otherwise stated.
- All dimensions to be verified on site prior to works commencing.
- All existing structures and any other concealed elements are assumed and are to be verified on site prior to works commencing.
- All existing services are to be checked and confirmed on site by the contractor prior to works commencing.
- Drawings are not to be used for the purpose of tender or construction except where expressly identified for such use in the drawing status section.
- The Contractor is not to proceed with any works on site until confirming that all relevant planning conditions have been suitably discharged.
- Drawings are to be read in conjunction with all other relevant architectural, structural, civil, M&E and any other drawings, specifications and reports produced in connection with the project.
- Indigo Architects shall be notified in writing of any discrepancies, ambiguities, omissions or errors prior to works commencing.
- Drawings remain the property of Indigo Architecture at all times and are issued and licensed strictly for the use prescribed in the drawing status section by the identified client on the project for which they are provided. Drawings are not to be used for any other purpose and are issued on condition that they are not copied, reproduced, retained or disclosed to any unauthorised person, wholly or in part, without the express written consent of Indigo Architecture.
- Indigo Architects shall be notified in writing of any change to the approved specification, building materials or products prior to installation. Where there is an alteration, product and performance details must be forwarded to the Planning Officer and/or Building Control Officer for approval prior to installation.

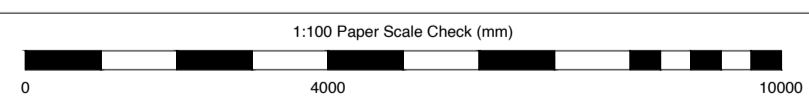

© Indigo Architects 2024

Rev.	Date	Reason for issue	Chk.	Rev.	Date	Reason for issue	Chk.
P1	22/01/24	Client Review	CB				

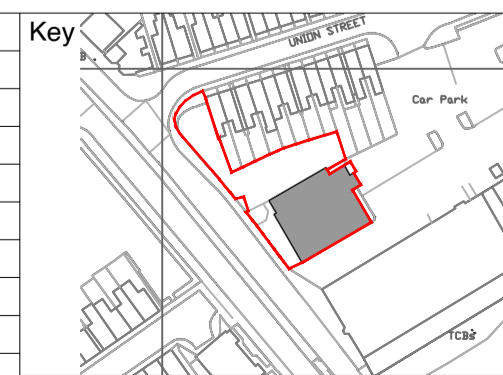

Drawing Status  
For Client Review

**Legend**

- E** Main entrance.
- Existing structures.
- Proposed structures.
- One bedroom apartments.
- Two bedroom apartments.
- Common areas.
- Ancillary spaces.

ACCOMMODATION SCHEDULE		
Level	Apartment Type	Quantity
Ground	1B2P	3
	2B4P	2
First	1B2P	1
	2B4P	4
TOTAL		10

**INDIGO**  
T: 0133 254 1691 E: studio@indigoarchitects.co.uk  
Darley Abbey Stables, Abbey Yard, Darley Abbey, DE22 1DS

Client: **BPMA Property LLP**

Project: **North Notts Business Centre Class MA Conversion**

Title: **Proposed GA Plans**

Project	Number	Revision	Scale at A1	Date	Drawn By
0502	11-00	P1	1:100	22/01/24	KHH