

Ground floor plan

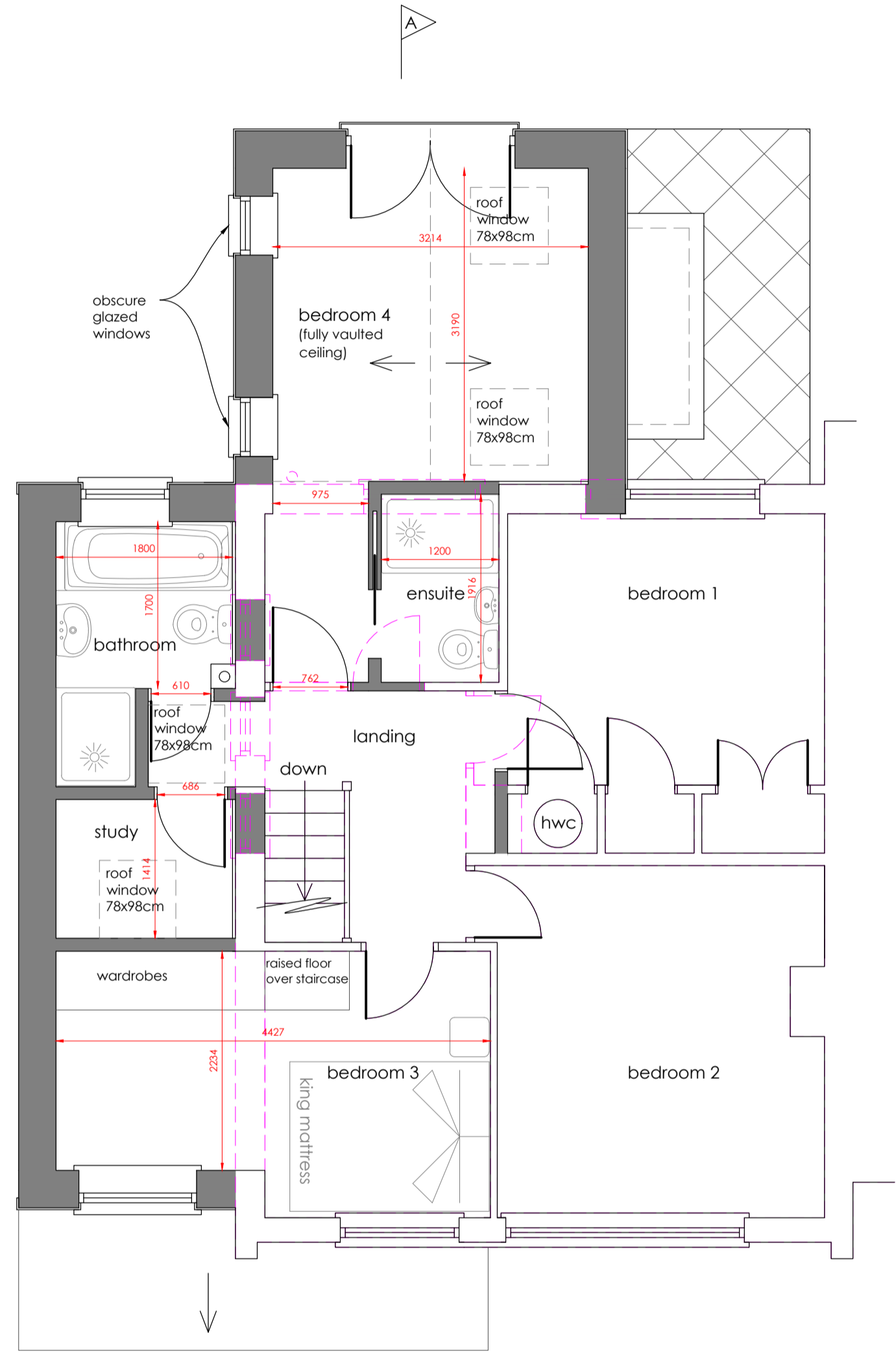

First floor plan

1:50

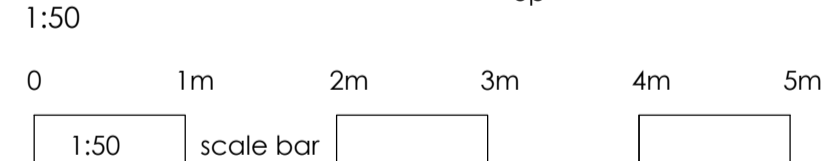
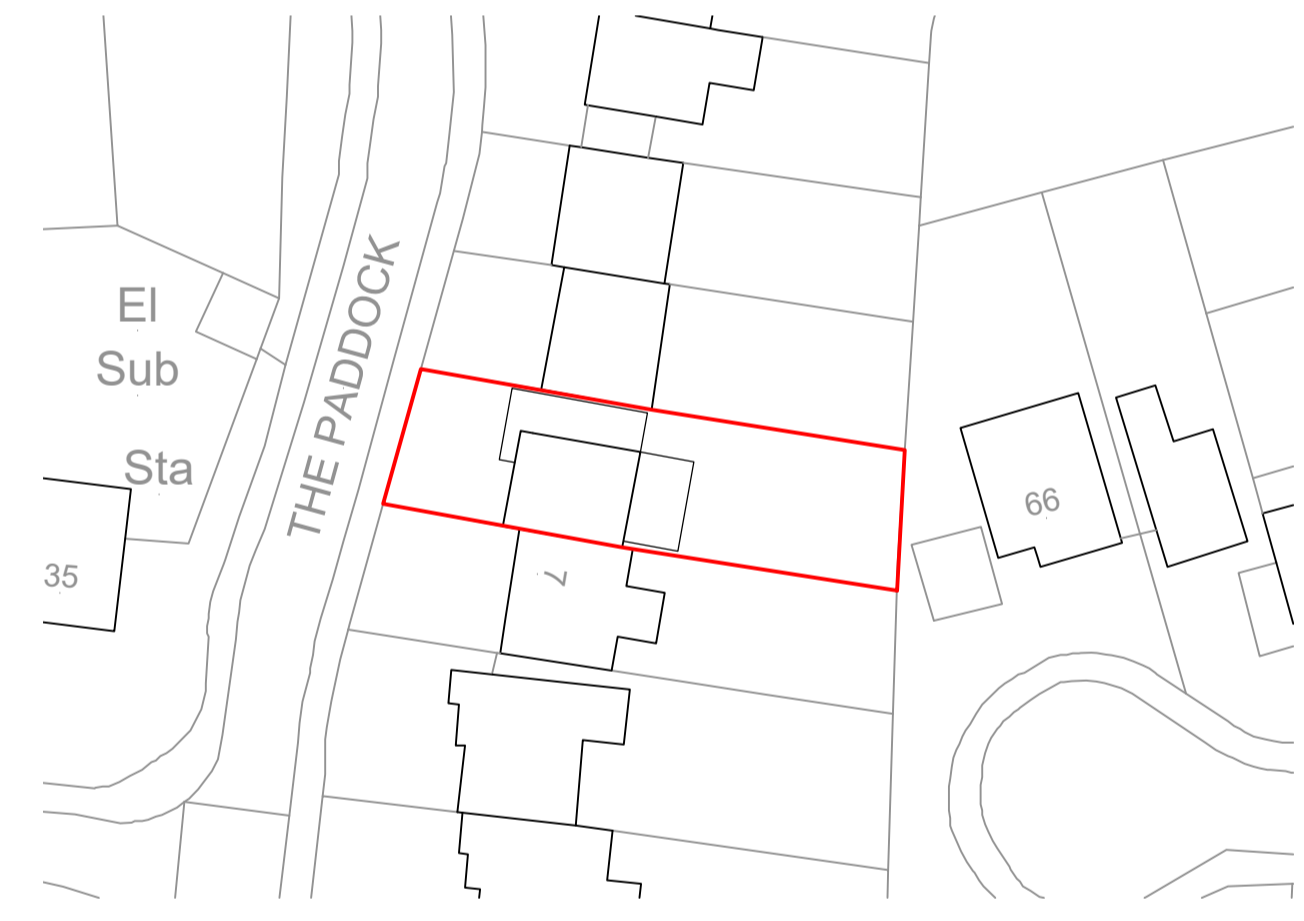

Block plan

1:500

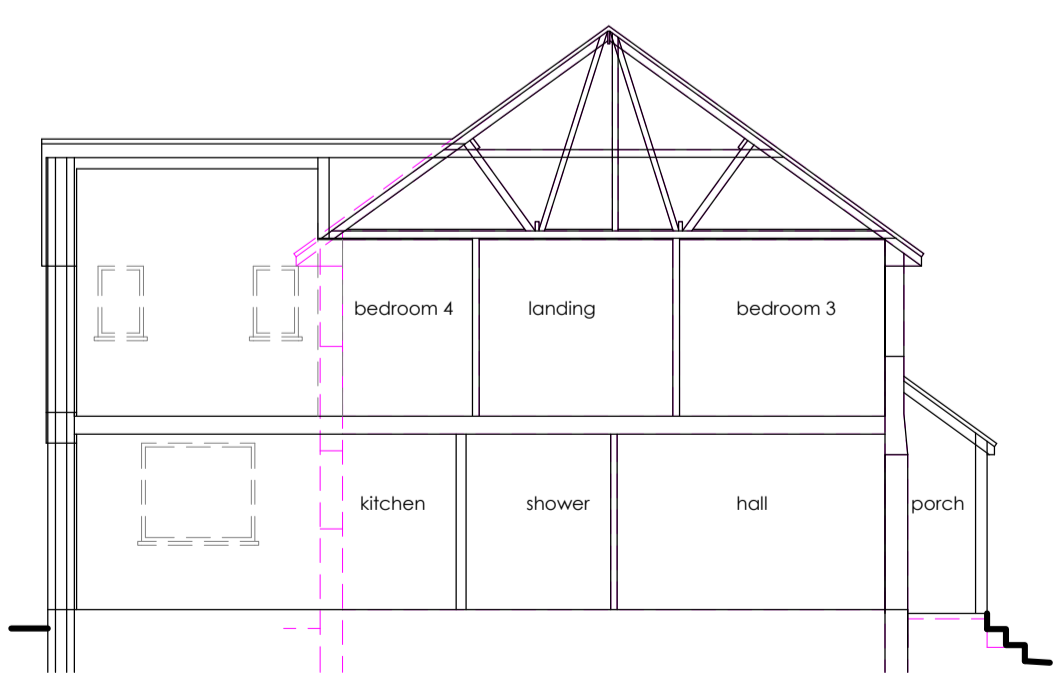
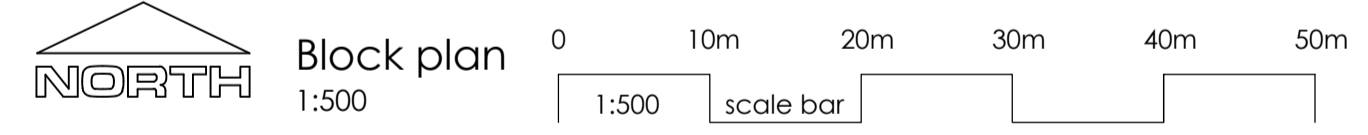

Section A - B

1:100

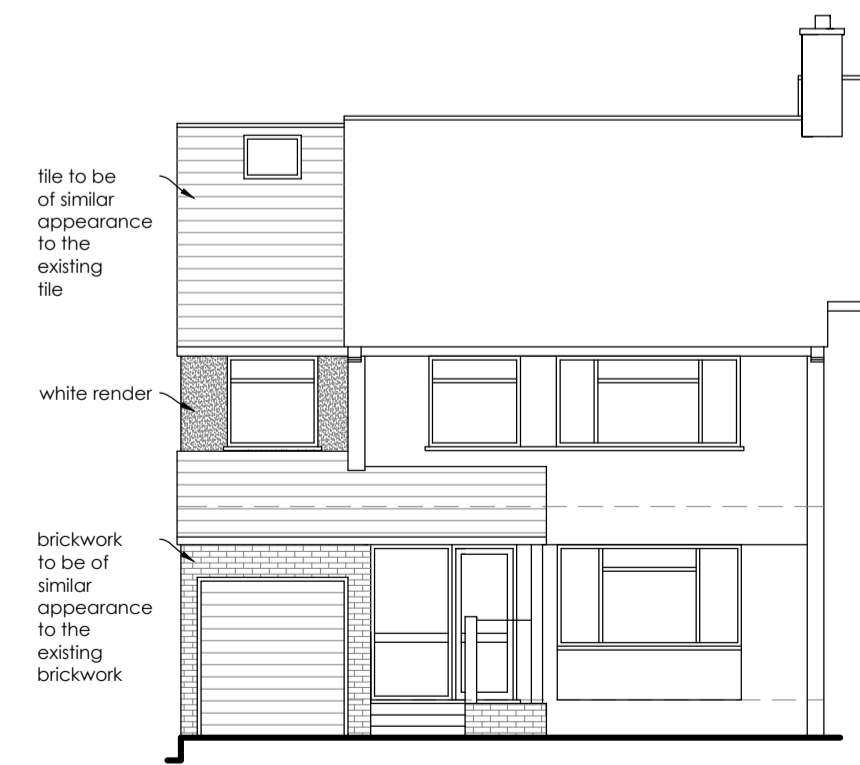
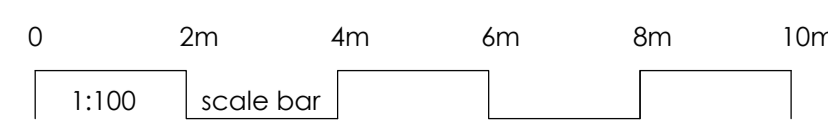

Front elevation

1:100

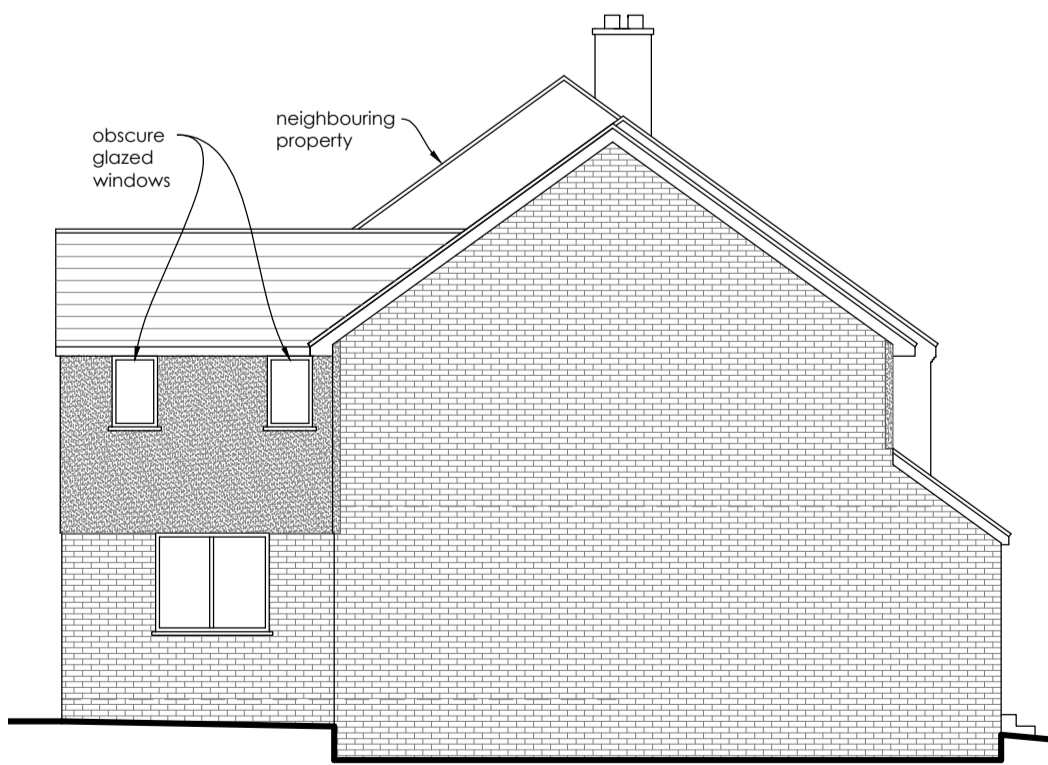

Flank elevation

1:100



Rear elevation

1:100

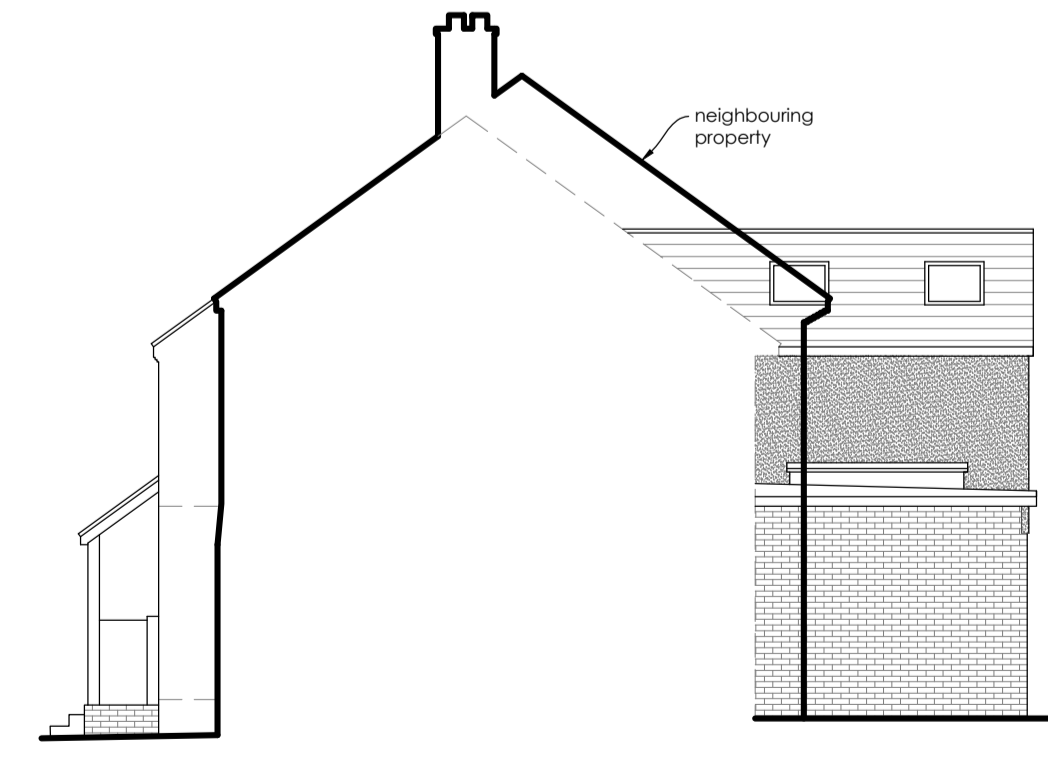

Flank elevation

1:100

Construction (Design and Management) Regulations 2015. Virtually everyone involved in a construction project has legal duties under CDM 2015. See further information at <http://www.hse.gov.uk/pubns/books/1153.htm>

ASBESTOS - get your property tested  
Further information and your responsibilities can be found at [www.hse.gov.uk](http://www.hse.gov.uk).

These plans are for identification purposes only. Do not scale from these plans - take measurements on site. These plans can be scaled for planning permission purposes. All dimensions are approximations. This plan is for viewing at the scales indicated only.

This plan uses colour and should be printed in full colour.

D	Roof windows adjusted	15.04.24
C	Bedroom 4 roof changed from a hip to a gable	11.04.24
B	Roof window adjusted	09.04.24
A	Amendments	03.04.24
Revision	Description	Date

**REAL design**  
85 High Street, Tunbridge Wells, Kent, TN1 1XP  
Tel: 01892 533321  
Email: [studio@realdesign.org.uk](mailto:studio@realdesign.org.uk)

Client: Mr & Mrs Ballard

Project: 6 The Paddock, Pembury, Kent, TN2 4NR

Title: Proposed plans for planning permission

Date: Mar 2024	Scale: @ A1	Drawn: SM	Checked: DC
Plan no: 1547.2	Revision: D		