

- A. Inspection cover must be positioned vertically above the borehole to facilitate future maintenance.
- B. After installation of the lining tube rounded 5mm to 10mm pea gravel to be placed in the annulus between the borehole wall and the lining tube to a level of 1000mm. Above the perforated pipe as the casing is withdrawn. Care must be taken to ensure that the level of aggregate is maintained just above the bottom of the casing to prevent collapse of the borehole. In addition excessive heights of aggregate above the bottom of the casing will jam casing withdrawal and lift the liner to the detriment of the installation.
- C. All joints, soakaway holes and lifting eyes in the precast concrete rings located in unsuitable strata shall be sealed with mortar or other sealing materials approved by the Engineer. This shall prevent seepage of water by any other means than through the deep bored liner.
- D. Following installation, borehole infiltration is to be tested through a constant head test. Results from test and confirmation of constructed borehole details to be confirmed to Hodel prior to any construction works commencing.

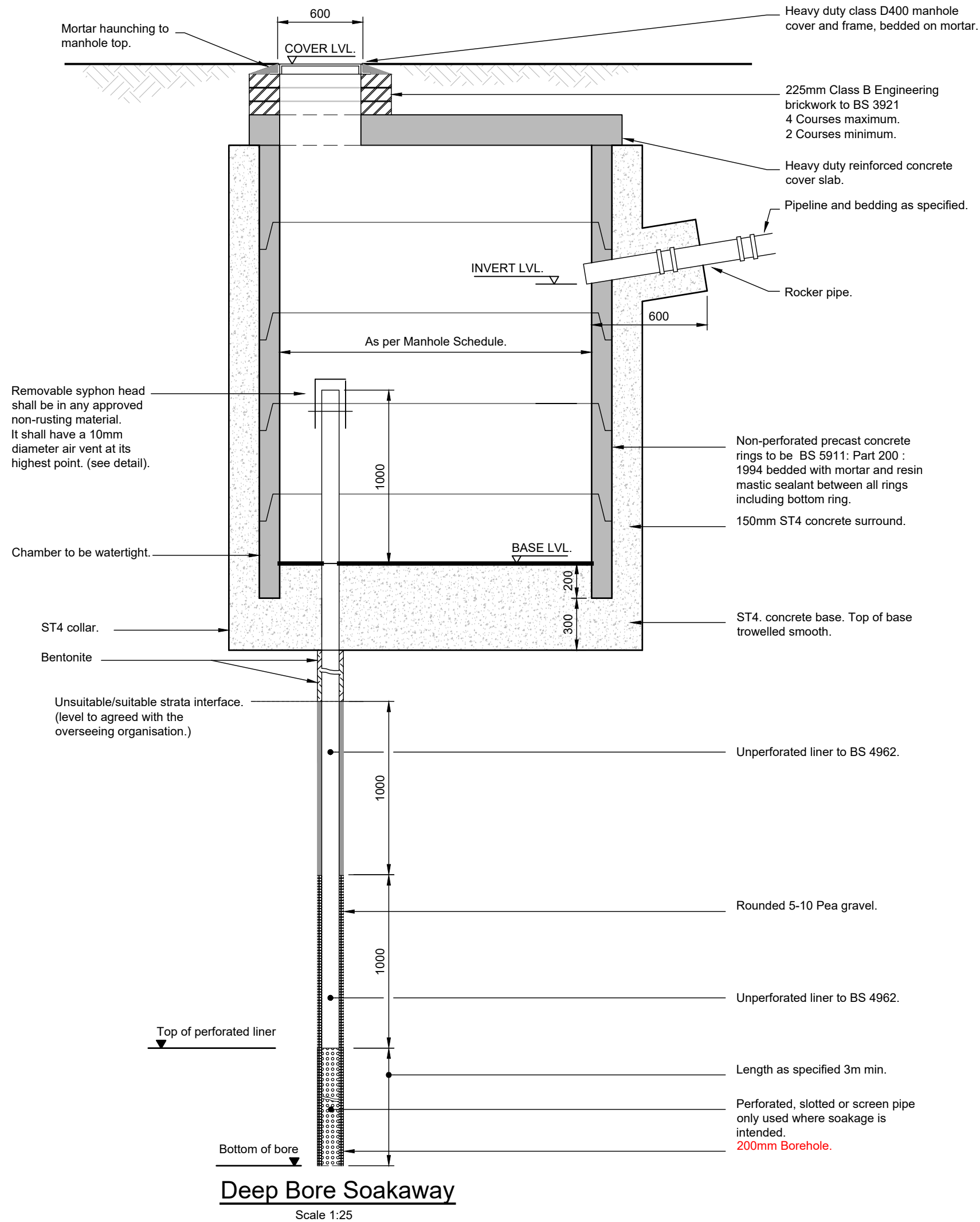

NOTES

- 1. Do not scale this drawing.
- 2. This drawing to be read in conjunction with all other relevant Engineer's and Architect's drawings and specifications.

Rev	Date	By	Chkd.	Revision notes
-	23/10/20	Mj	AE	Preliminary issue.

Job Title
**Cull Farm, Dean Street
 Maidstone
 ME15 0PS**

Drawing Title
**Deep Bore Soakaway
 Construction Detail.**

Client
Offset Architects

HODEL
 CONSULTING
 ENGINEERS
 01732 617555 mail@hodel.uk

Scale at A3: NTS	Status: PRELIMINARY
Drawn: Mj Date: Oct '20	Checked: AE Date: Oct '20
Approved: - Date:	Revision: -
Drawing No.: 19-014_C03	

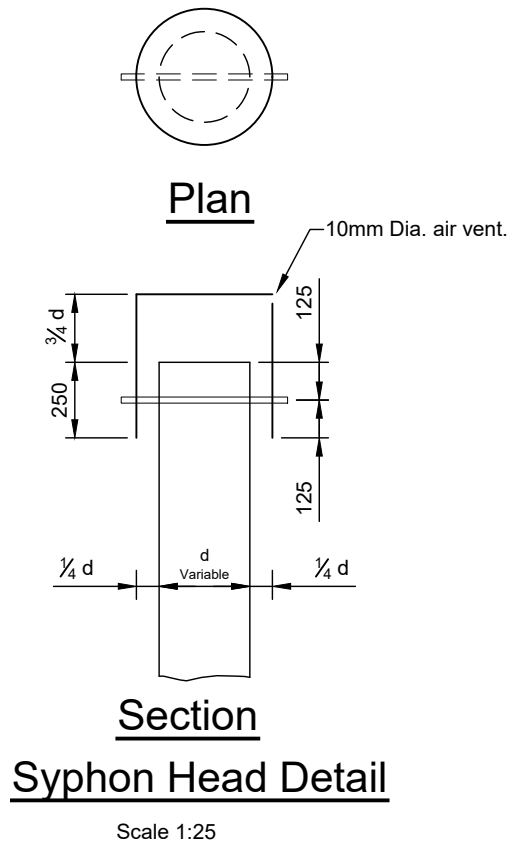

Deep Bore Soakaway
 Scale 1:25