

London Blackpool Hotel

387-389 South Promenade, Blackpool. FY1 6BH
Planning Stage
Existing Elevations
As Approved 23/0251, currently under construction
1:200@A3

DRWG# SNG-LBHPQ-EE
Drawings are produced to demonstrate compliance with Planning Policy only.
Drains, Sewers, underground assets & easements are the responsibility of the Site Owner.
Drawings are not produced to demonstrate technical feasibility with regards to structure and Building Regulations Compliance.

SNG Architecture Ltd.

South North Group
Greengate Business Centre,
OLDHAM, OL4 1FN.

Tel. 03308220011
Email. info@SNGarchitecture.com

This drawing is the property of SNG Architecture Ltd.
No dimensions are to be scaled from this drawing.
All dimensions stated are to be verified on site.
All site works are the responsibility of the Contractor.
SNG Architecture Ltd. to be informed of any discrepancies
prior to any work being implemented.

© SNG Architecture Ltd.



SOUTH NORTH GROUP



Front Elevation

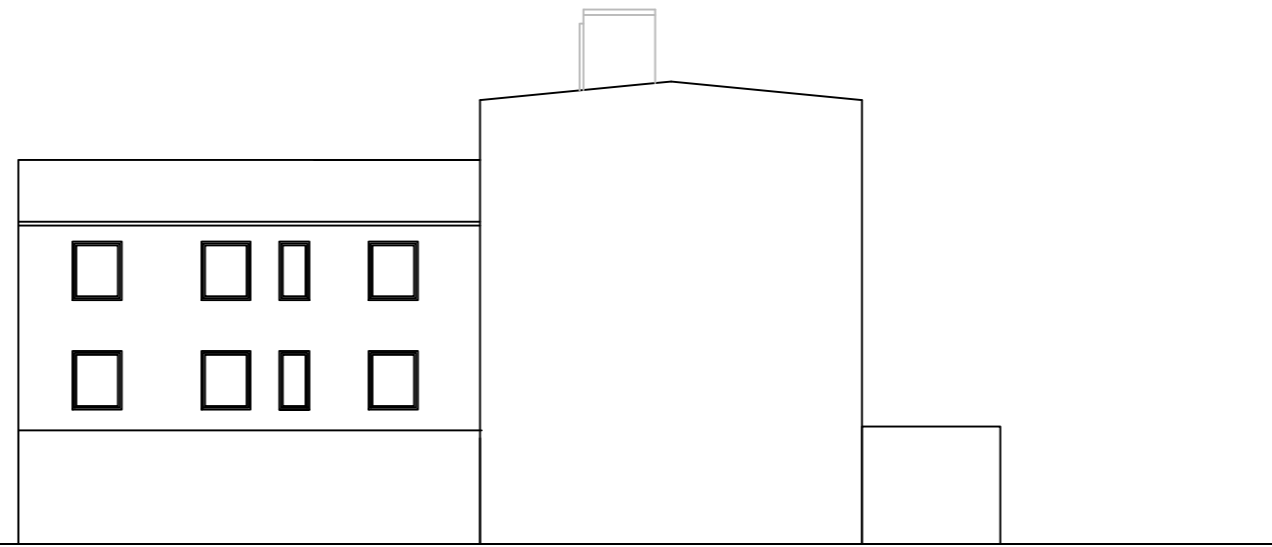

North Facing Elevation

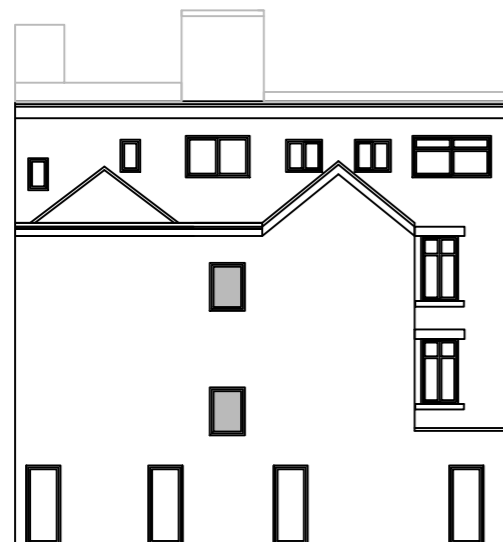

Rear Elevation

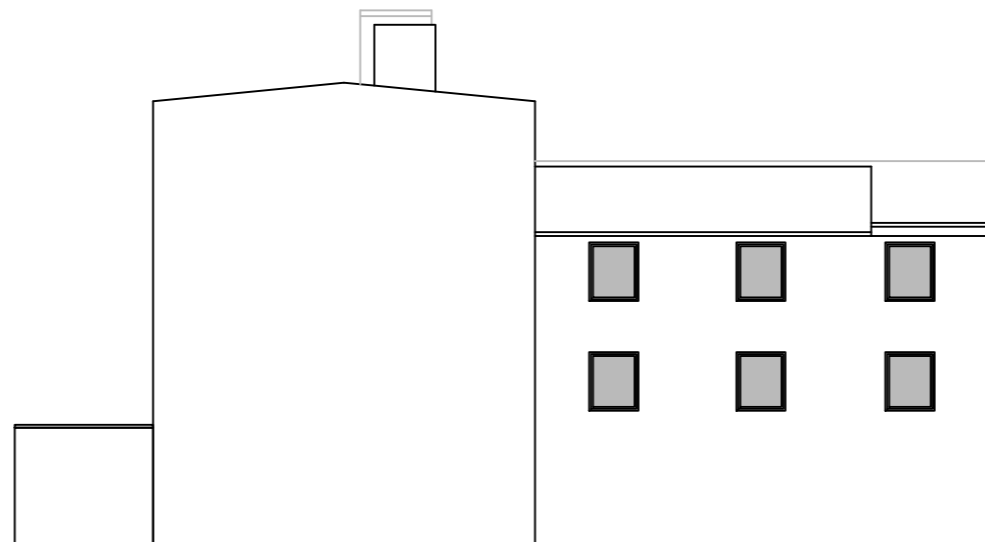

South Facing Elevation