

The contractor is responsible to ensure that no products are to be utilised that do not comply with relevant British and/or European Standards and/or Codes of Practice, COSHH Regulations, Construction Regulations, or which are known or suspected at the time of product selection and/or construction to be deleterious to health and safety or to the durability of the work or not in accordance with good building practices.

The contractor is responsible for checking dimensions, tolerances, levels and references. This drawing/model is to be read in conjunction with all relevant Other Project Team Members' or specialists' drawings/model/any Federated Model. Any discrepancy is to be notified to Baily Garner LLP and is to be rectified before proceeding with the works on site or shop drawings. Where an item is covered by drawings to different scales, the larger scale drawing is to be worked to.

Any rights (including copyright) in this drawing/model and any proprietary work contained therein belong to Baily Garner LLP and may only be used in accordance with the licence granted to the Employer and with attribution to Baily Garner LLP.

The drawing to be read in conjunction with Document Suitability Codes page or at [www.bailygarner.co.uk/disclaimer/](http://www.bailygarner.co.uk/disclaimer/)

**KEY:**

- Timber Framed
- PVCu Framed

**NOTE:** Replacement of all existing timber single glazed windows to front elevations with timber double glazed windows. Existing rear timber door and window units to be replaced with PVCu units.

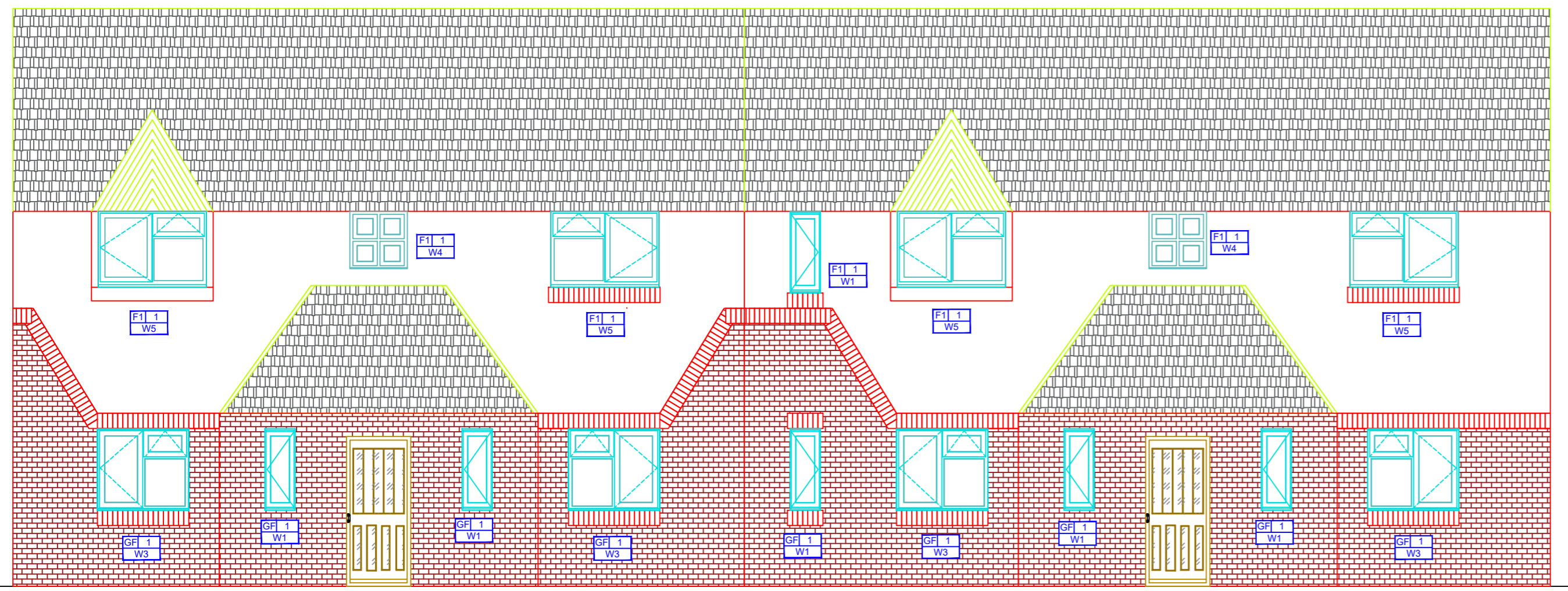

**PROPOSED FRONT ELEVATION:**  
1:65

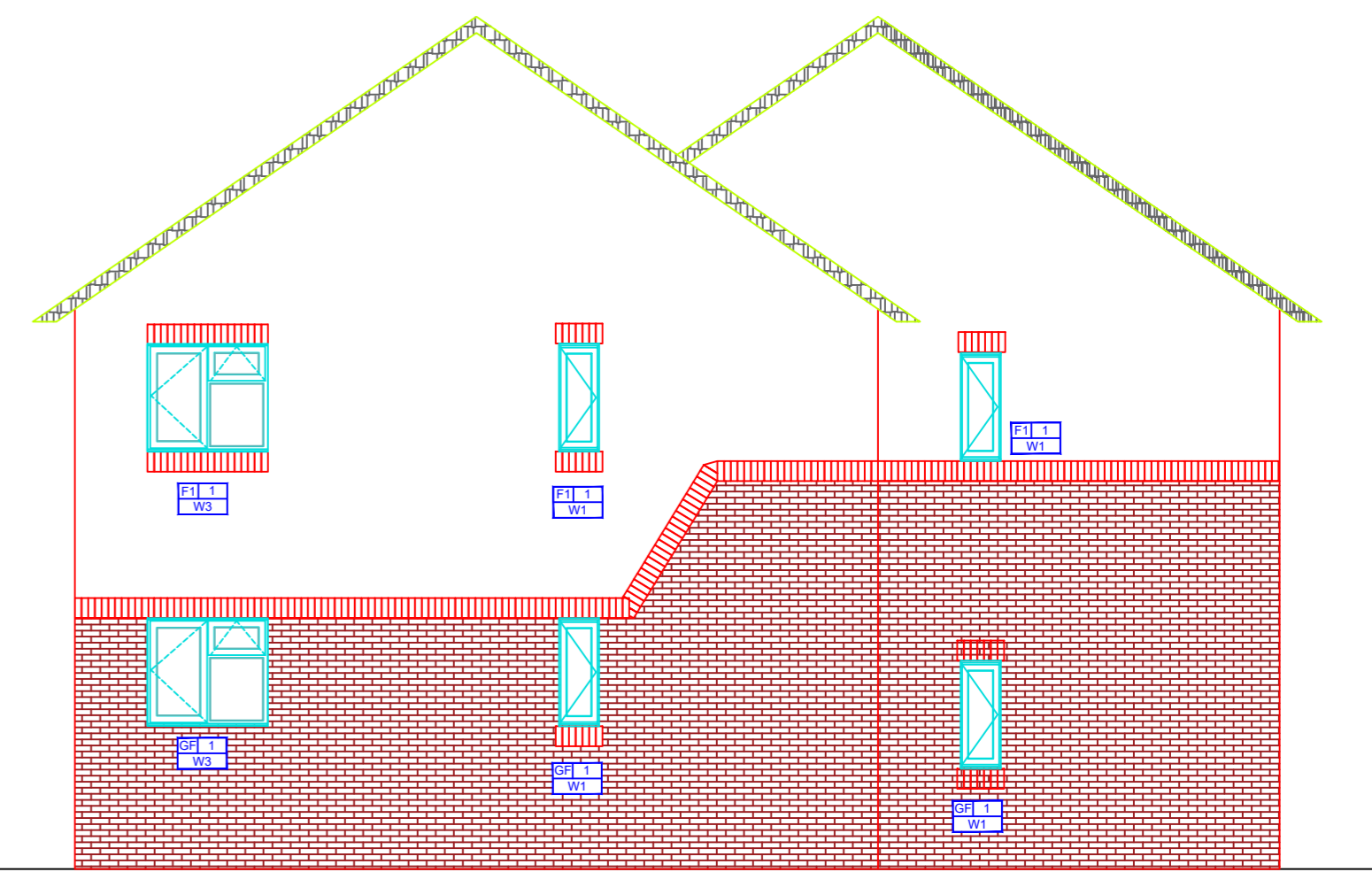

**PROPOSED FLANK ELEVATION:**  
1:75

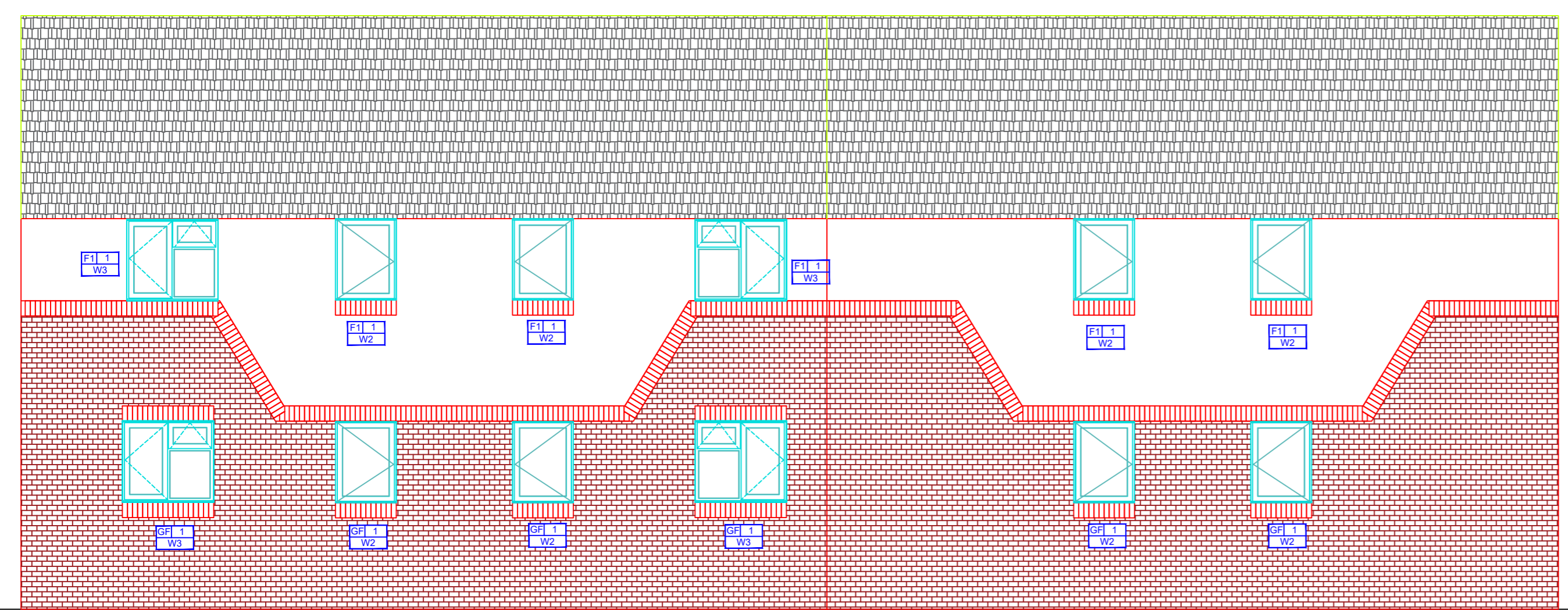

**PROPOSED REAR ELEVATION:**  
1:65

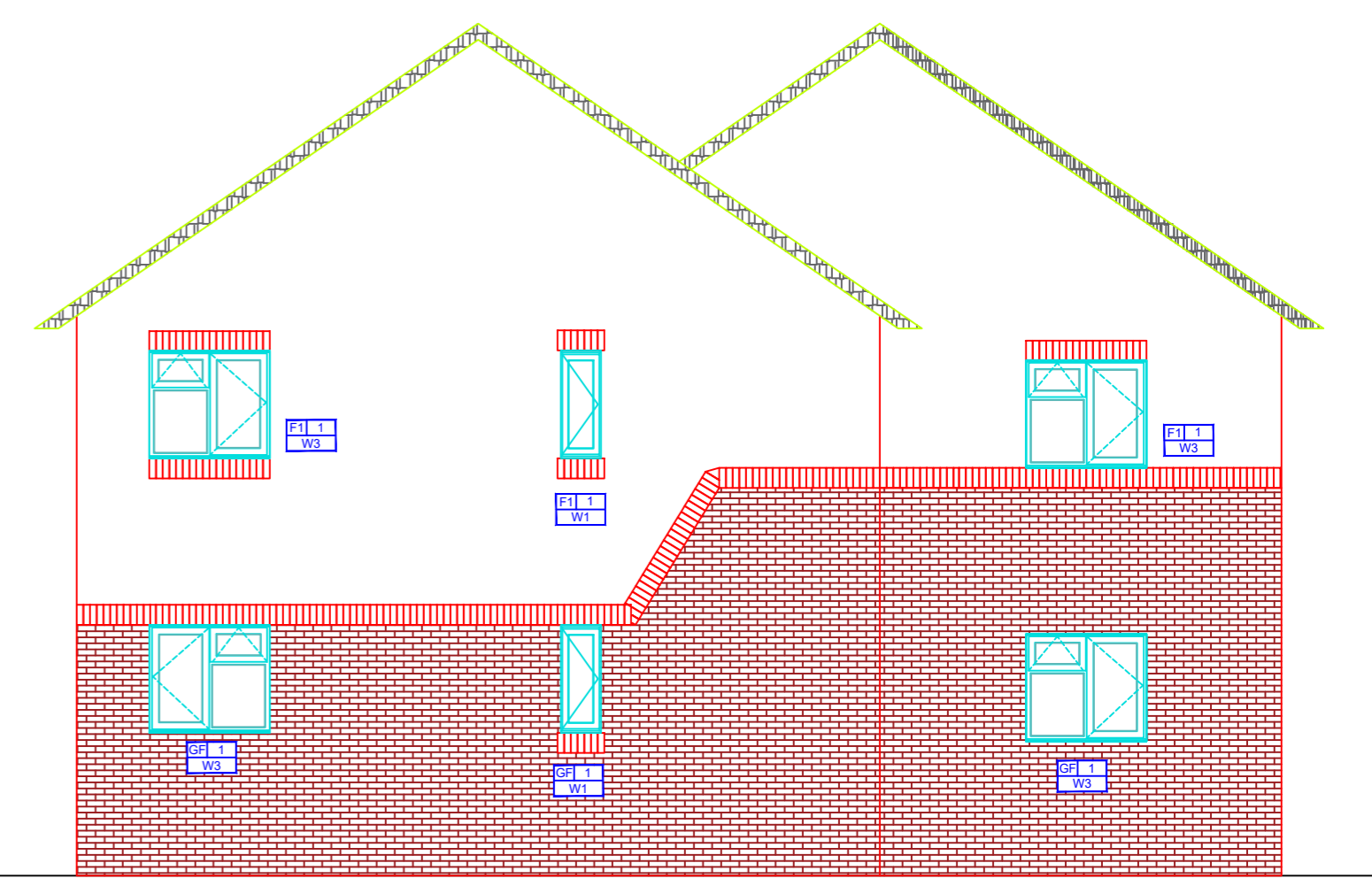

**PROPOSED FLANK ELEVATION:**  
1:75

# 5-12 Cassandra Close

## Existing Front, Rear and Flank Elevations

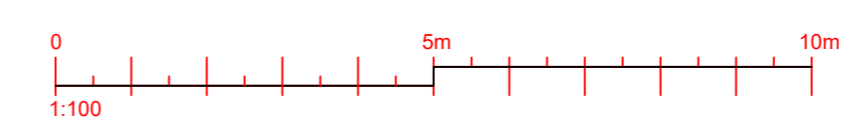

CLIENT NAME Quinn London On Behalf Of Peabody		PROJECT Window Replacements	
PROJECT ADDRESS 5-12 Cassandra Close Ealing London UB5 4RX		TITLE Existing Elevations	
SCALE 1:65		SUITABILITY CODE Planning	
DRAWN EA	CHECKED HW	APPROVED Ri	DATE 29/09/2023
PROJ NO 35113	CLIENT BGL	DESIGN A1	REVISED XX
DATE DR	BY AT	NO. 00X	REVISED PL
		01	

**BAILY GARNER**

LONDON HEAD OFFICE  
146-148 ELTHAM HILL  
LONDON SE15 5EY  
t. 020 8294 1000  
e. general@bailygarner.co.uk