

Ground Floor Plan - Existing
1 : 100

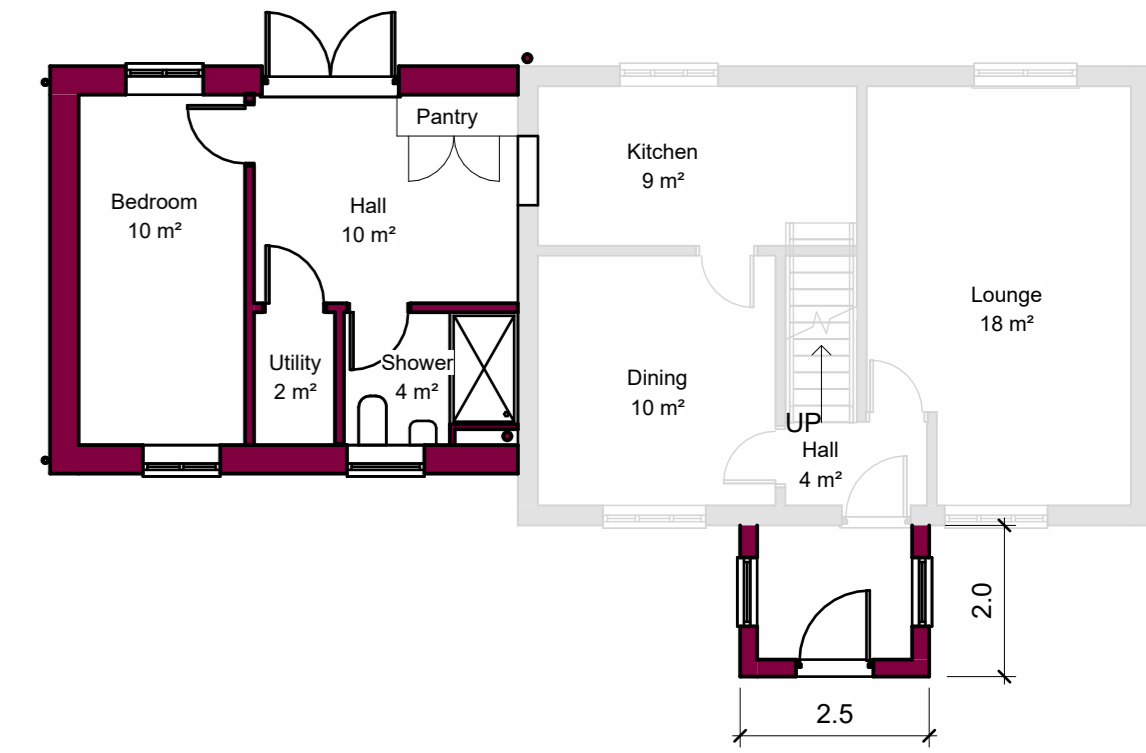

Ground Floor Plan - Proposed
1 : 100



Produced on 26 November 2023 from the Ordnance Survey National Geographic Database and incorporating surveyed revision available at this date.
This map shows the area bounded by 598767 251920 598600 251929 598600 252071 598767 252071 598767 251929
Crown copyright and database right 2023 OS 100064135. Supplied by order to trading as UKPlanningMaps.com a licensed Ordnance Survey partner (OS 100064135).
Data license expires 26 November 2024. Unique plan reference: x26112025991389462

Location Plan
1 : 1250

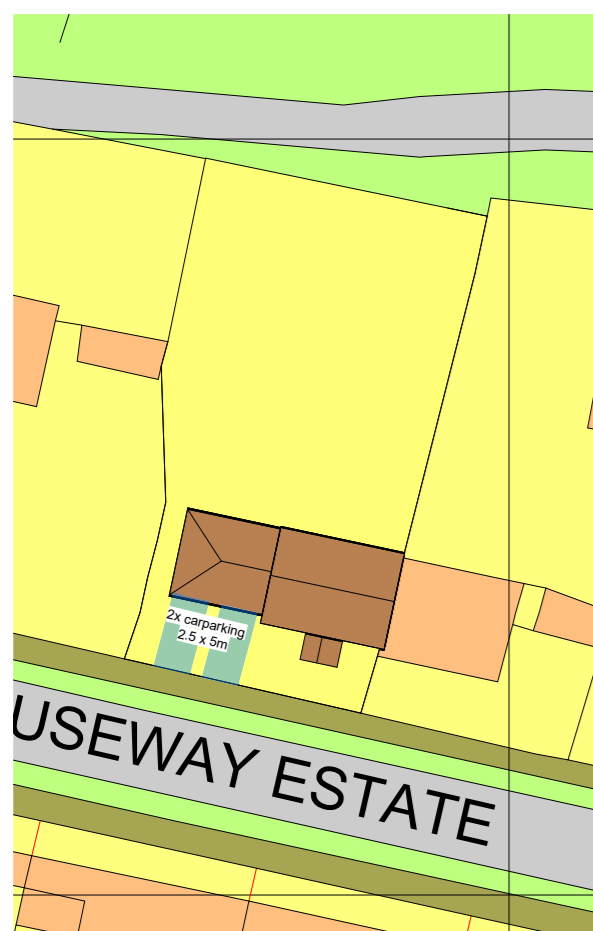

Block Plan
1 : 500



Front Elevation - Existing
1 : 100



Front Elevation - Proposed
1 : 100



Porch

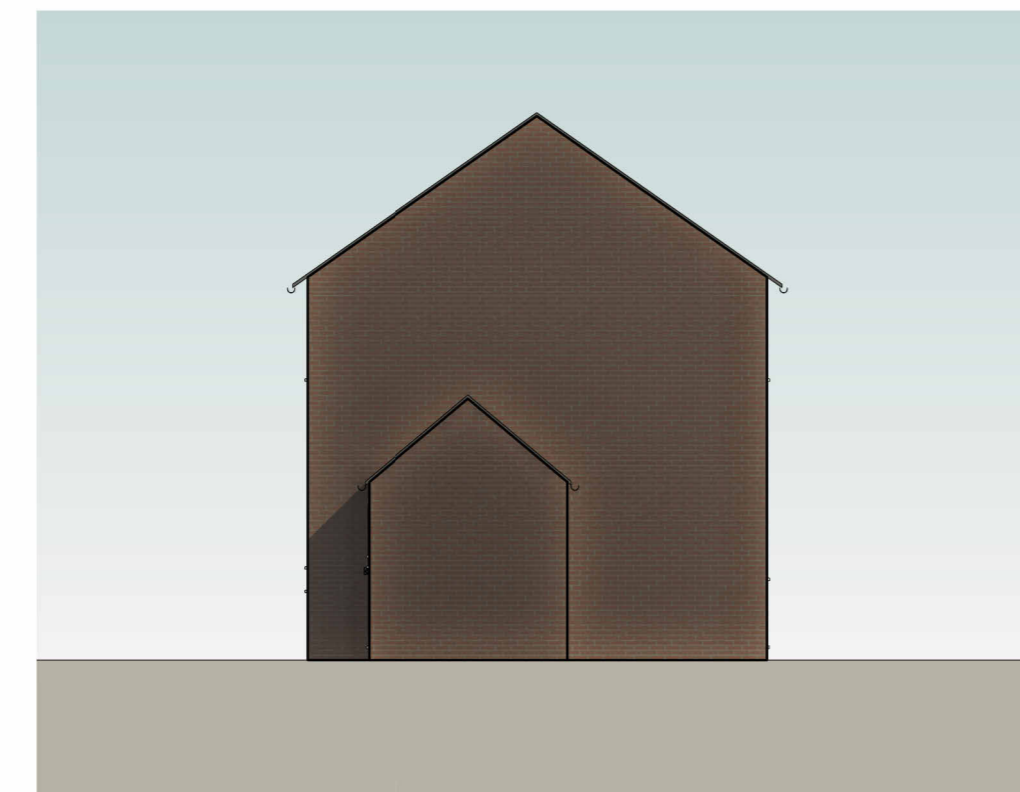

Left Elevation - Existing
1 : 100

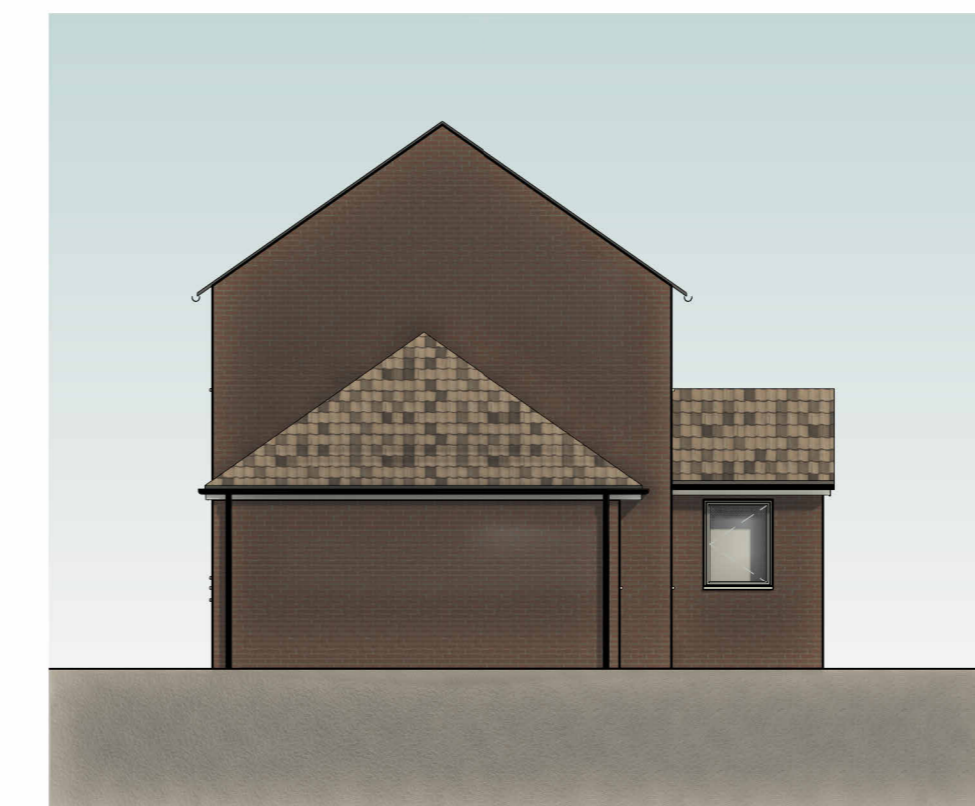

Left Elevation - Proposed
1 : 100



Right Elevation - Proposed
1 : 100

Revision:	
Project:	10 Causeway Estate, Hitchen, IP7 7NG
Client:	Nicola Googe
Drawing Title:	Plans and Elevations - Front Porch
Project Ref / Drawing No:	PP001C
Scale:	As indicated @A1
Date:	16.04.2023
Drawn:	RF



1:100@A1