

EXISTING TIMBER STUD GABLE WINDOW REINSTATED WITH HARDWOOD FLUSH CASEMENT, SEE DESIGN STATEMENT FOR DETAILS

SOUTH

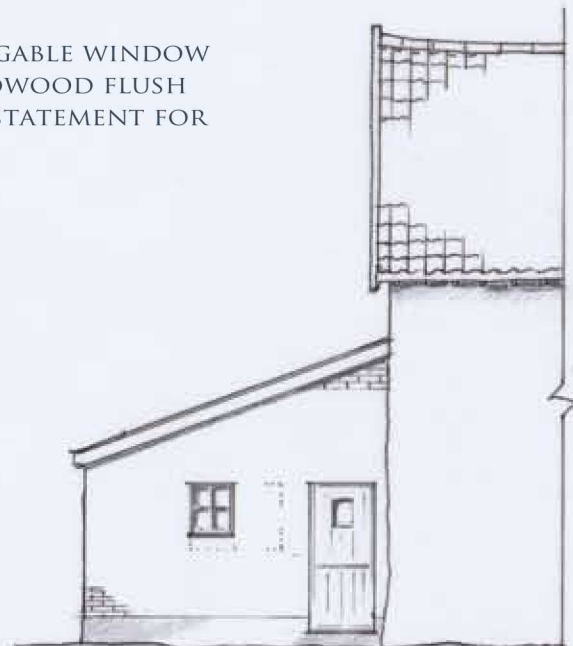

NEW HARDWOOD PART GLAZED STABLE DOOR

EAST

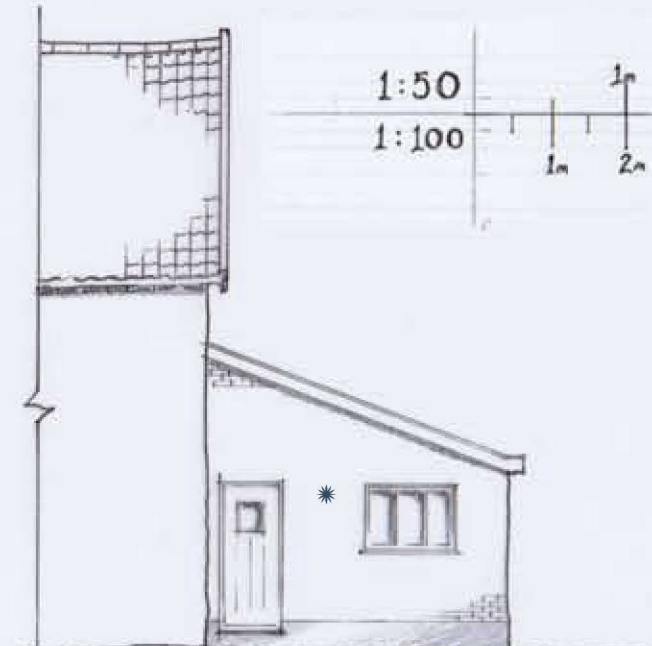

1:50

1:100

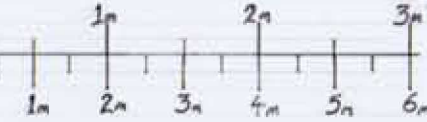

WEST

ELEVATIONS 1:100



→ DENOTES EXTRACTION VENT LOCATION. VENT GRATES TO BE CAST IRON SIMILAR TO THAT FROM [HTTPS://WWW.BLACKCOUNTRYMETALWORKS.CO.UK/](https://www.blackcountrymetalworks.co.uk/)

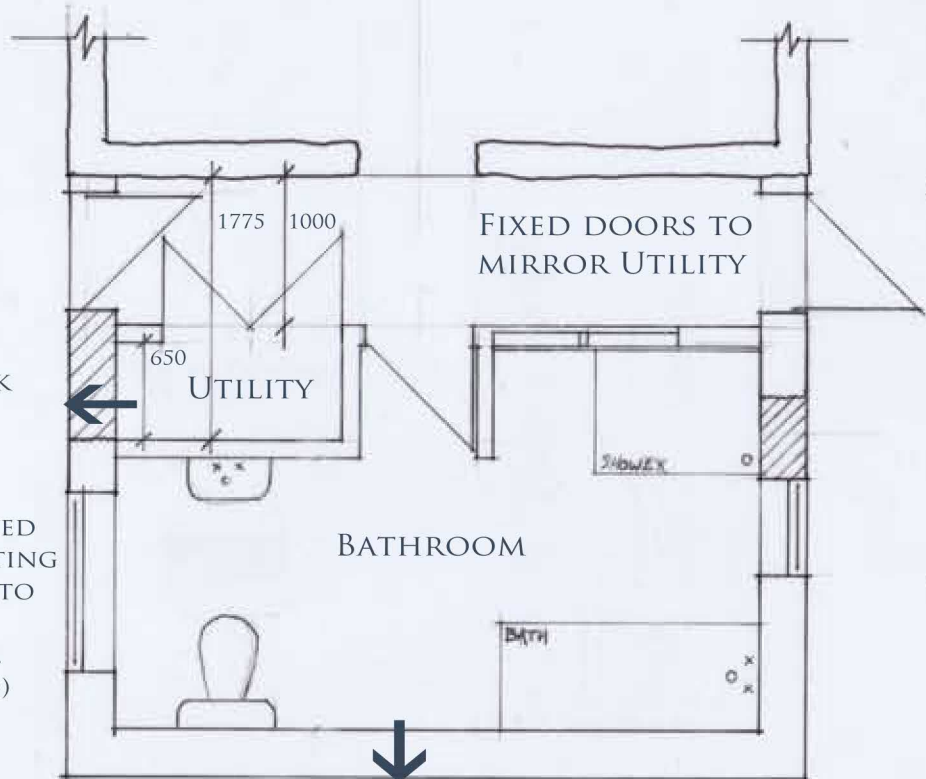

NEW TOOTHED BRICKWORK INFILL HATCHED

W1 MOVED FROM EXISTING LOCATION TO THIS APERTURE. (OBSCURED)

FIXED DOORS TO MIRROR UTILITY

UTILITY

BATHROOM

100

650 WIDE X 750 NEW WINDOW (OBSCURED GLAZING) IN REDUCED EXISTING OPENING

GROUND FLOOR PLAN 1:50

PROPOSED

MATERIALS
ALL EXTERNAL MATERIAL TO REMAIN, WITH MAKING GOOD WITH LIKE FOR LIKE WHERE NECESSARY

INTERNAL
EXTERNAL BRICK WALLS INSULATED WITH A CONTINUOUS INTERNAL INSULATION LINING (SEE INSULATION SPEC)

INTERNAL WALLS, TIMBER STUD.

ALL WORKS TO BE APPROVED BY A BUILDING INSPECTOR COVERING REGULATIONS TO LABC STANDARDS

DRAWING 2A ALTERATIONS TO EXISTING



MR. T. BUTLER DRAUGHTSMAN
NO. 5 COMMON ROAD - BRESSINGHAM
D155 NORFOLK - IP22 2AX

KNIGHTS FARMHOUSE