

Notes:
 This document should not be relied on or used in circumstances other than those for which it was originally prepared and for which GJR Conservation Ltd was commissioned. GJR Conservation Ltd accepts no responsibility for this document to any party other than the person by whom it was commissioned. Do not scale the drawing, use dimensions only, if in doubt ask for further information prior to incurring any time or cost penalties. All components to be site measured unless otherwise agreed in writing. The contractor is to cross check the architects drawings with those of other consultants and sub-contractors and to report any discrepancies prior to proceeding. For the purposes of planning drawings only all floor levels are ±300mm.
 © copyright GJR Conservation Ltd
 Please note printed documents stretch. Check the paper / pdf size using the rule top and right of this note:

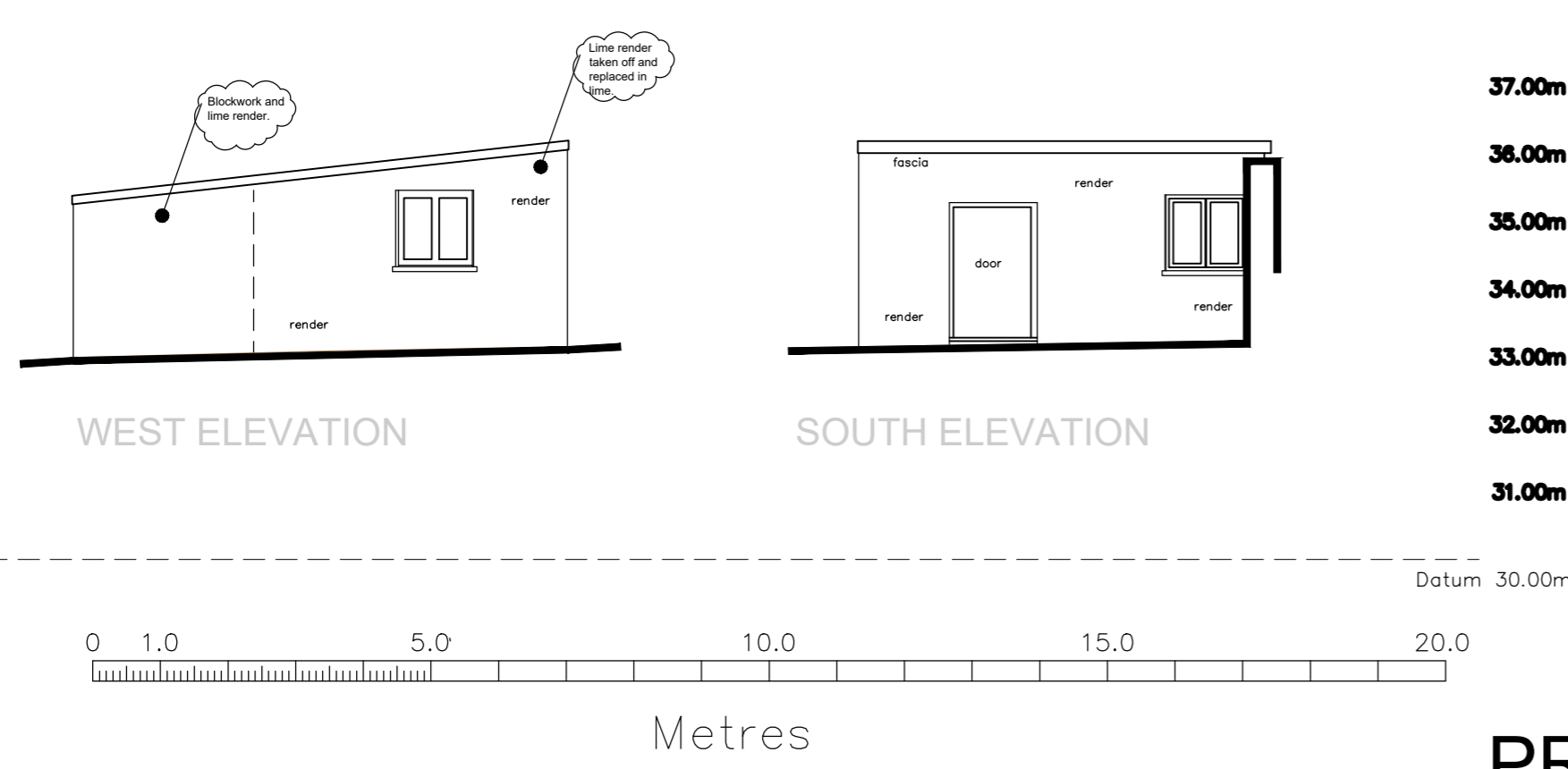

PROPOSED SHED PLAN AND ELEVATIONS

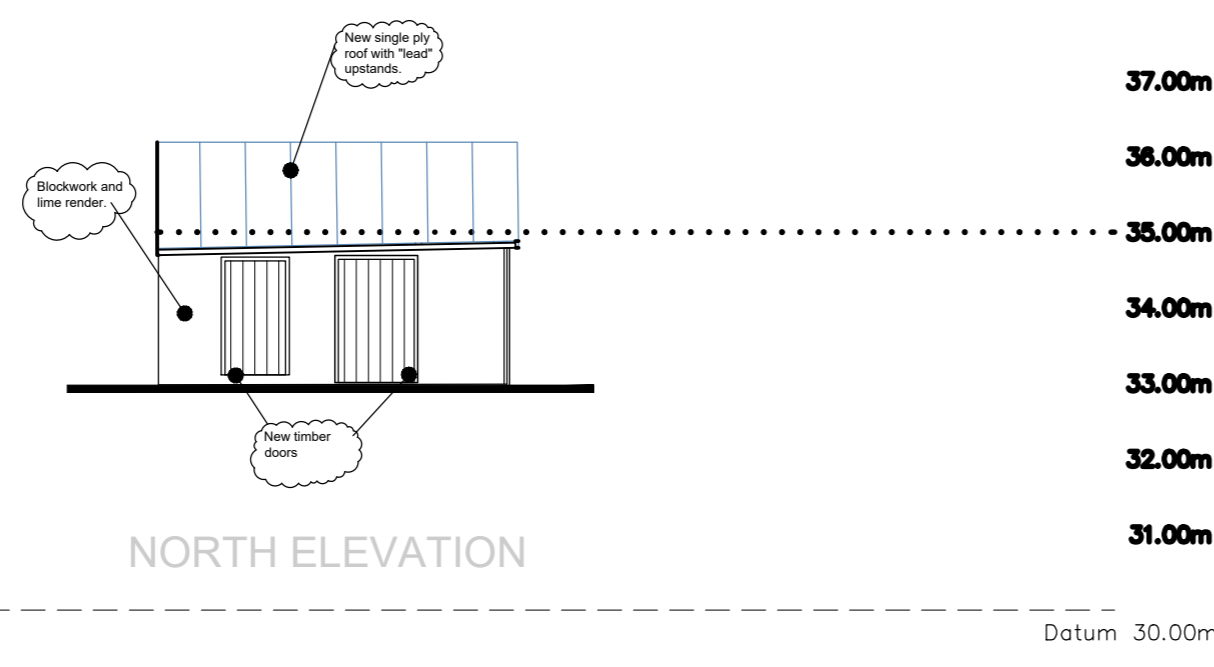
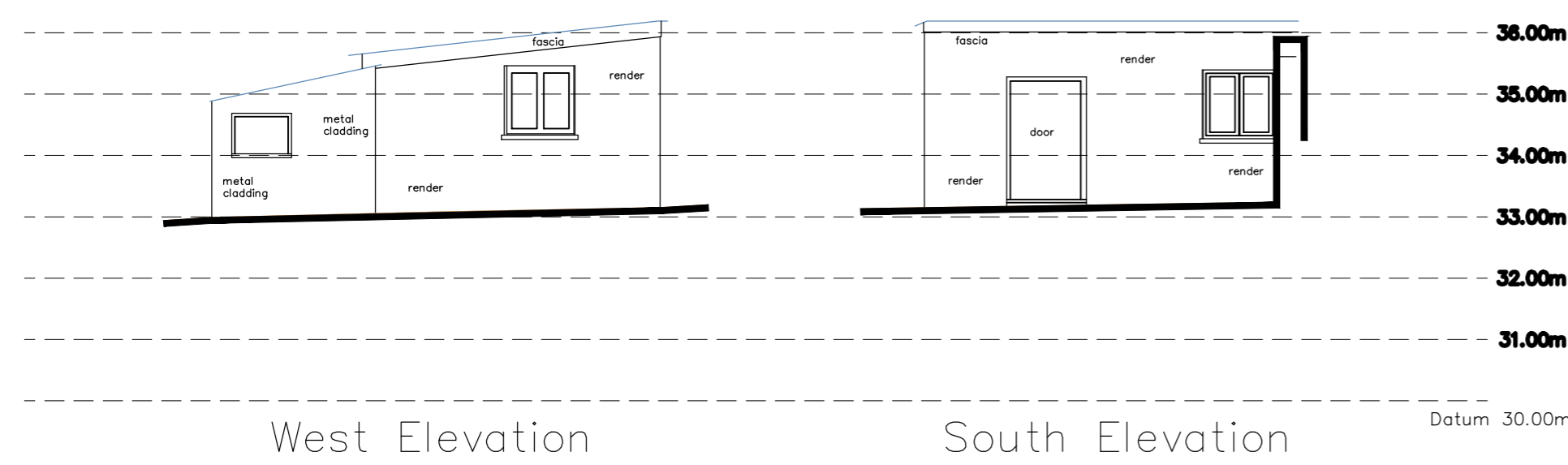
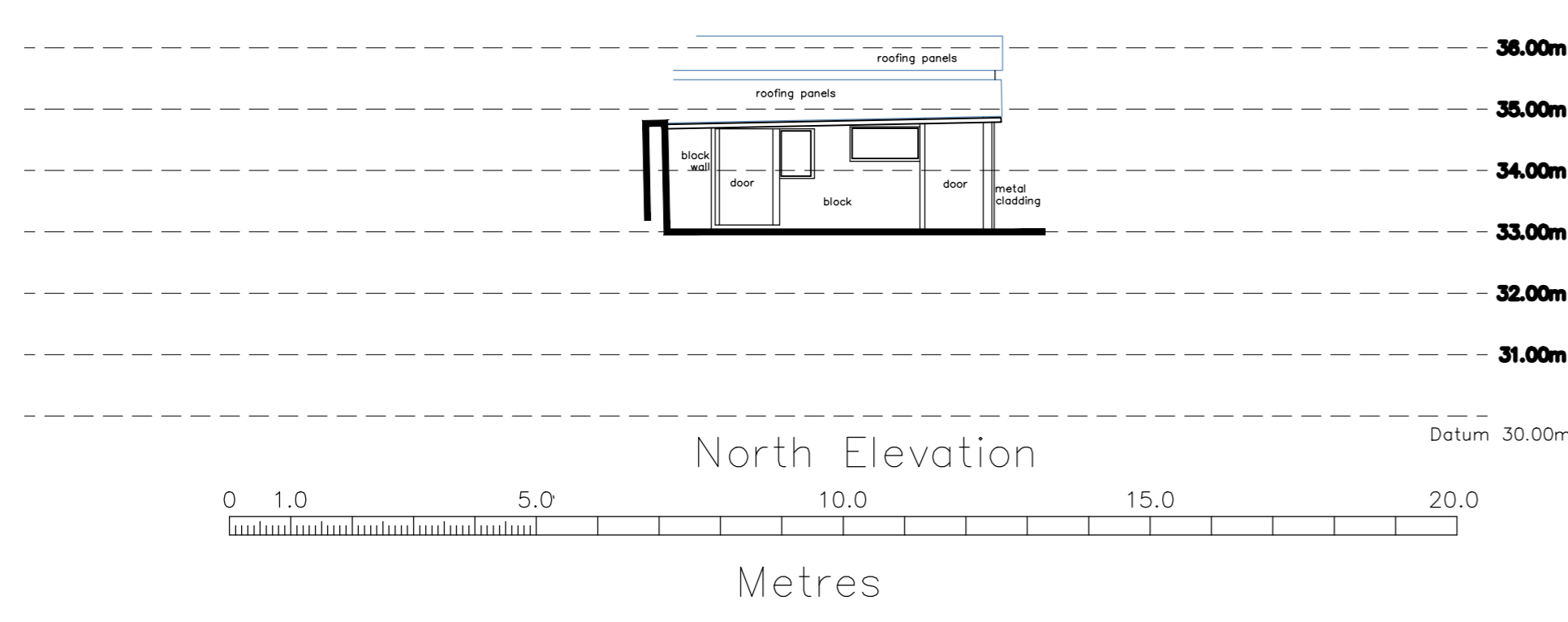
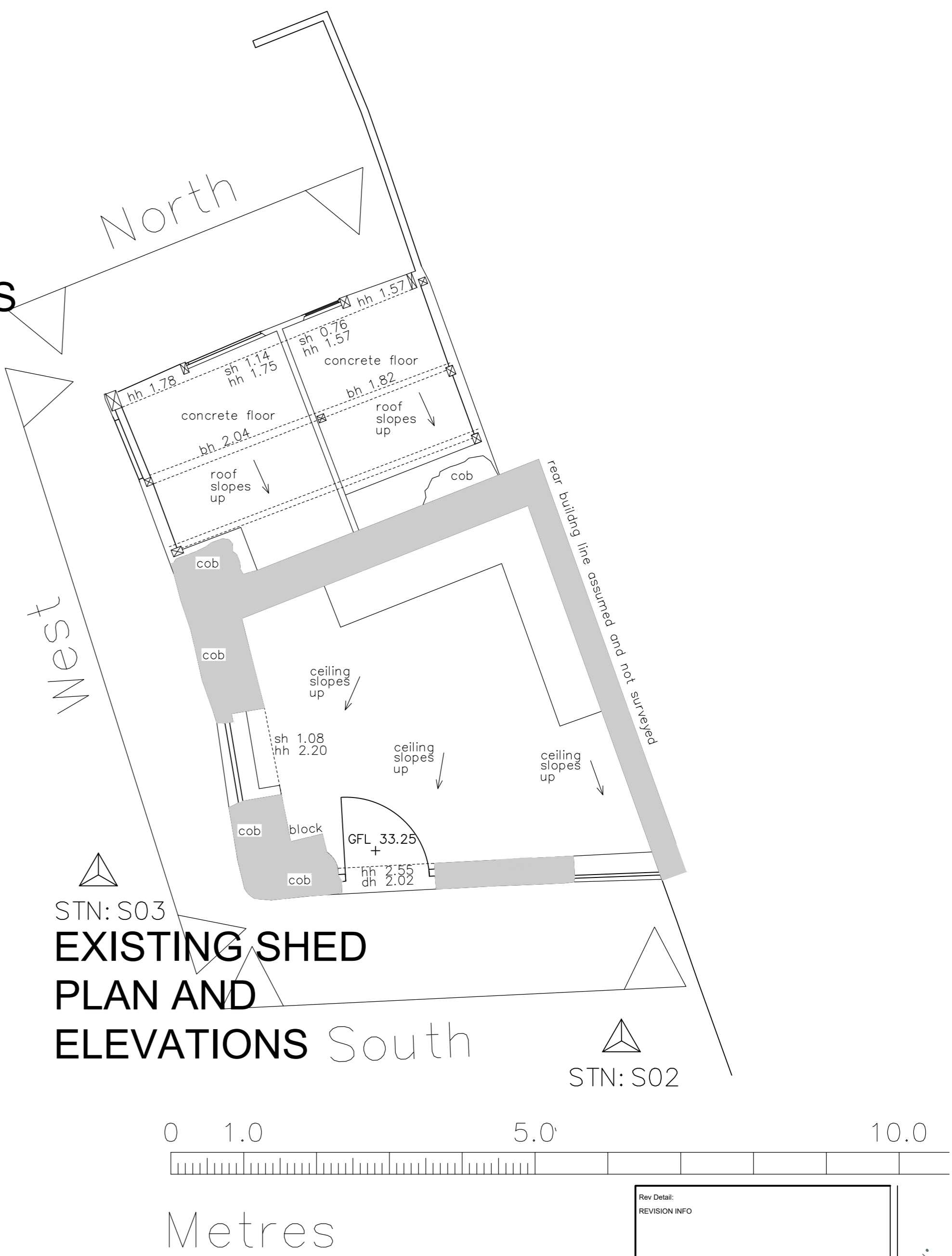
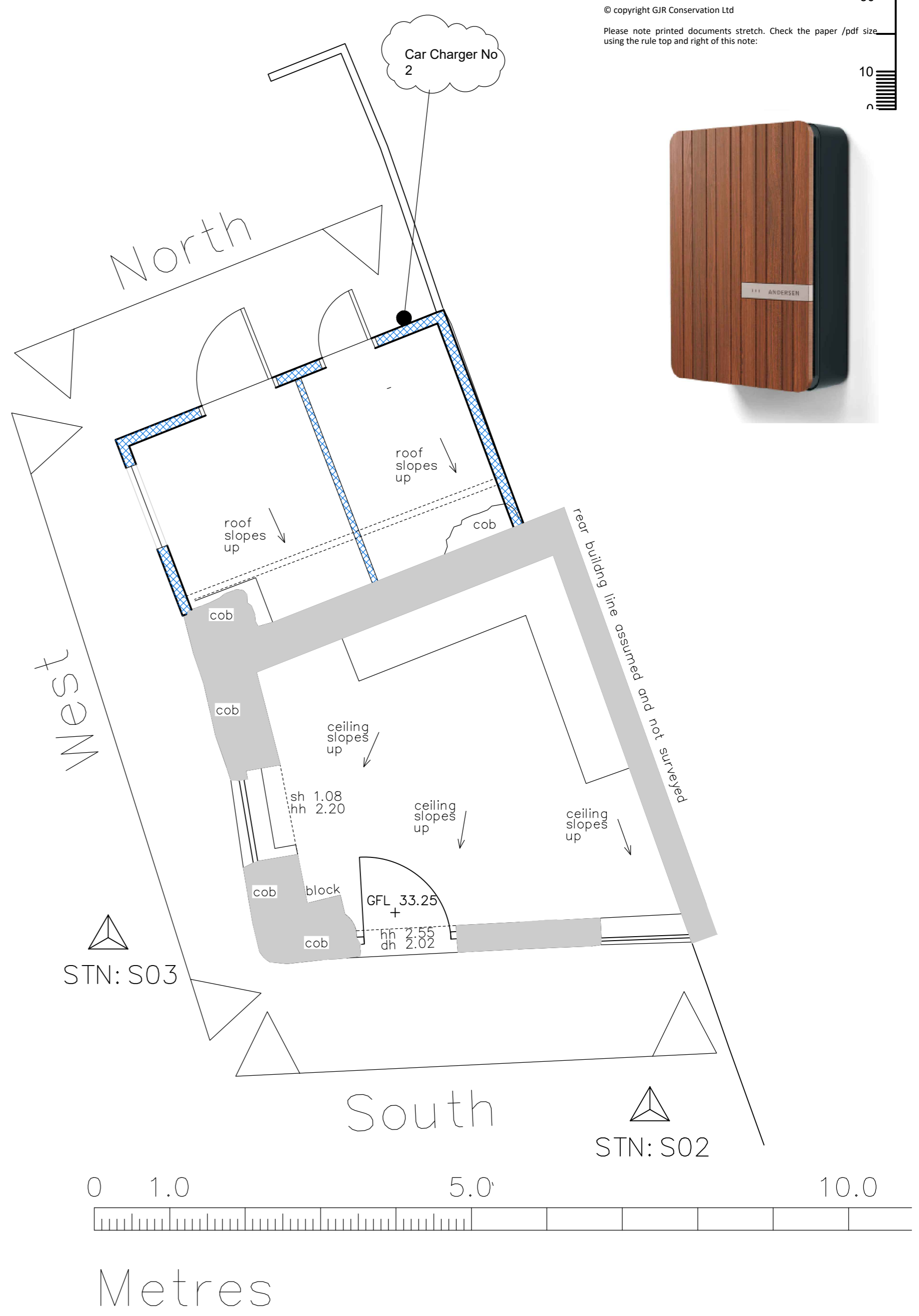

Rev Detail	
REVISION INFO	
Issued for: COMMENT	
Client:	Mr and Mrs Smith
Project:	The Gardens Newton Poppleford
Title:	SHED ALTERATIONS
Dwg:	171C-03 Rev: B
Scale:	1:100 / 1:50 Dwn: ADR
Date:	Nov 2023 Ckd: --
gjr conservation architects ltd THE ANNEXE, WEST RILL, MARWOOD ROAD, AYLESBEARE, EXETER EX5 2BW 01811 15075, a.john@gjrcconservation.co.uk 01811 13076, s.john@gjrcconservation.co.uk	

gjr conservation.