

North Elevation

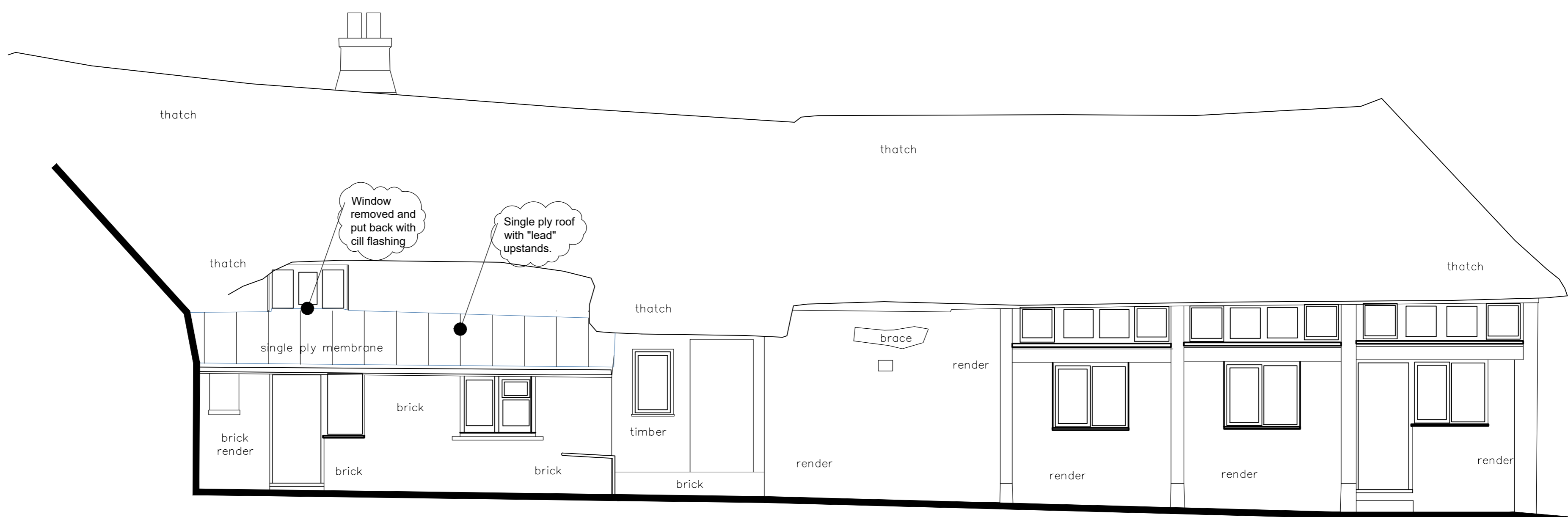

East Elevation

Rev Detail:	
REVISION INFO	
Issued for: COMMENT	
Client:	Mr and Mrs Smith
Project:	The Gardens Newton Poppleford
Title:	Proposed Elevations for lean-to's
Dwg: 171C-08	Rev: --
Scale: 1:50 @A1	Dwn: ADR
Date: Dec 2023	Ckd: --
gjr conservation architects ltd THE ANNEXE, WEST RILL, MARWOOD ROAD, AYLESBEARE, EXETER EX5 2BW 01831 15075, a.john@gjrconservation.co.uk 01831 13076, s.john@gjrconservation.co.uk	

gjr conservation.