

**Rear 1st floor and infill extension, change of use of rear first floor accommodation,
shop front, fascia and advertising alterations.**

**7 ALDERMAN'S HILL
PALMERS GREEN
N13 4YG**

26th March 2024

CONTENTS:

1. Photographs



View of front of the property



View of the rear of the property from the Morrisons service road



View of rear escape and roof over internal staircase

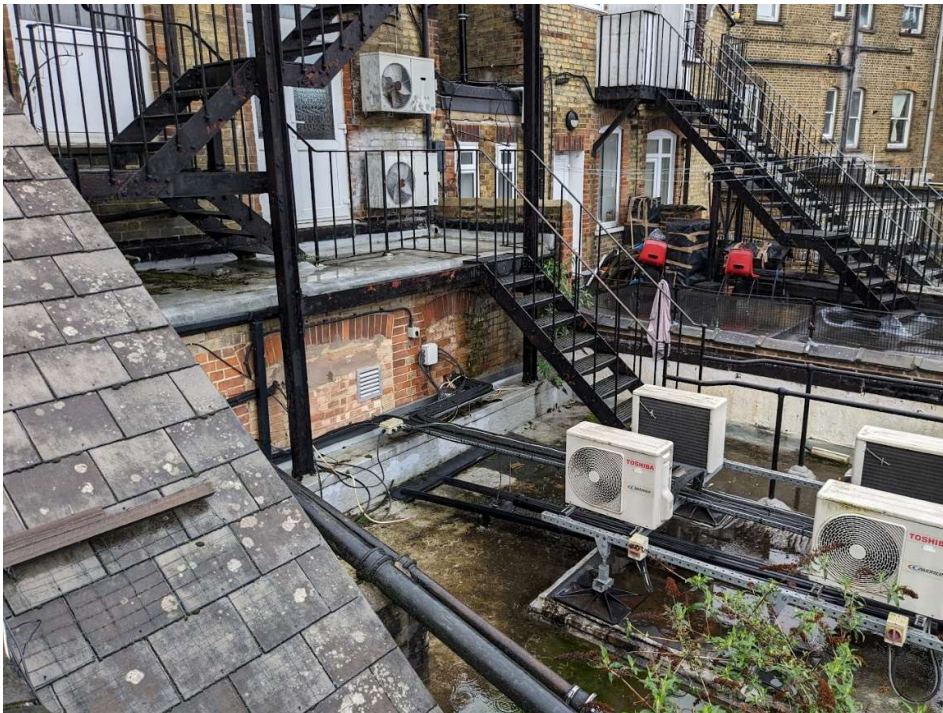

View of existing roof and plant



View of existing roof and plant



View of existing rear roof and escape route



View of the rear and adjacent property (no. 9)



View of the rear from the service road