

**NOTE**

THIS DRAWING IS TO BE READ IN CONJUNCTION WITH ALL OTHER RELEVANT DRAWINGS AND SPECIFICATIONS  
 THIS DRAWING HAS BEEN PREPARED FOR IDENTIFICATION PURPOSES ONLY. VERIFICATION OF DRAWN INFORMATION TO BE CARRIED OUT BY CONTRACTOR PRIOR TO OTHER USE.

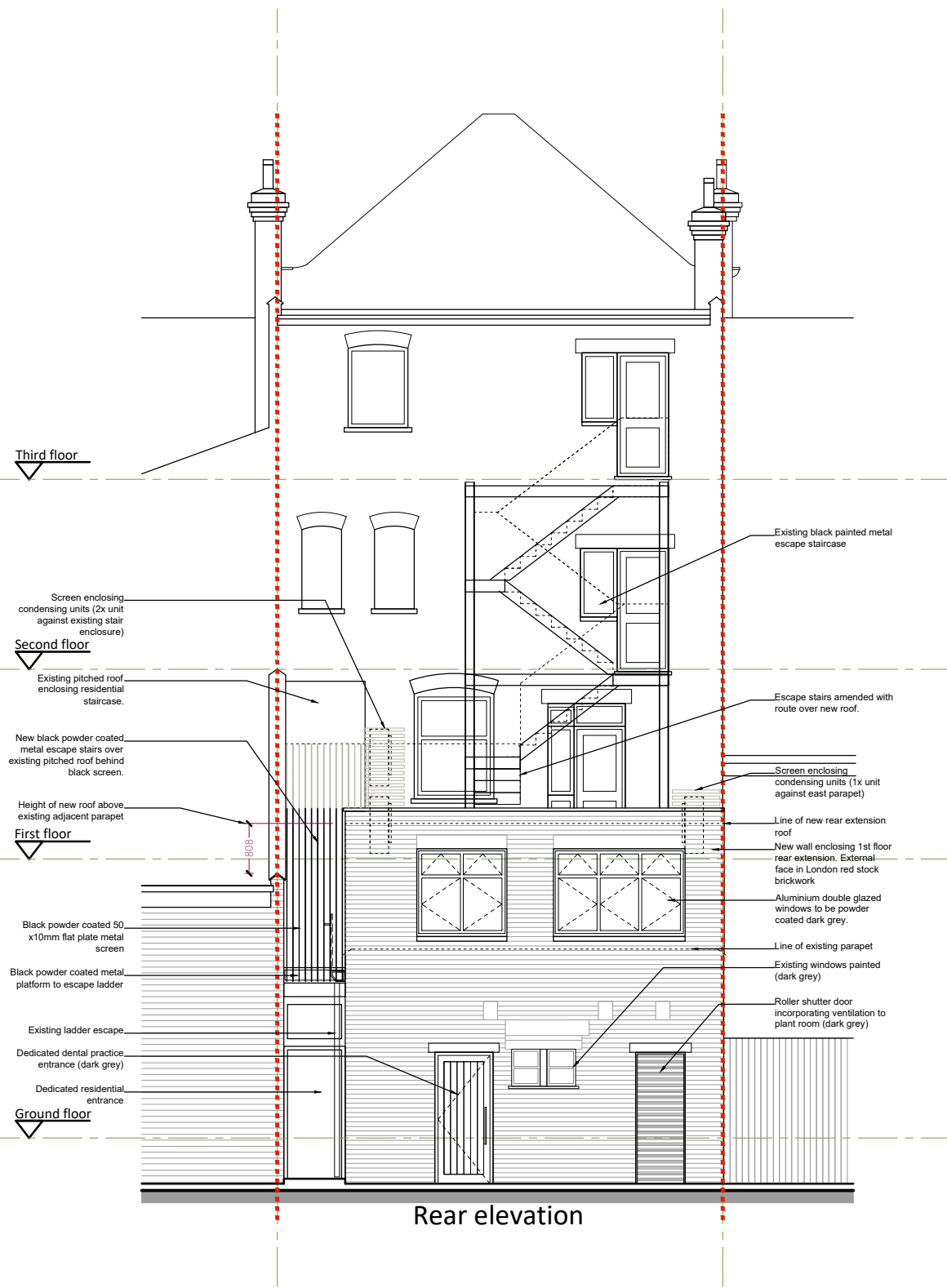

Front elevation



Rear elevation

**Signage details**

6574mm

1223mm

7

**brightside dental**  
*Home of Calm and Gentle Dentistry*

www.brightsidedental.co.uk 0208 888 4401

10mm Opal Acrylic LED light will come through there

10mm Green Foamex no LED light will come through here

Both Signs illuminance consists from LED originating from inside the signage box coming out via an opal acrylic through the sides of the logo and lettering, giving a night illuminance of 300 cd/m<sup>2</sup>.  
 The proposed LED signage is smaller than 10m<sup>2</sup> and these are to be located within an E3 or E4 Environmental Zone. Therefore, the recommended maximum sign luminance in accordance with the criterion outlined in PLG 05 is 300 cd/m<sup>2</sup> and 600 cd/m<sup>2</sup> respectively.

**brightside dental**

REVISION	DATE

**Eveleigh Designs**

38 Northwood Road  
 London, N6 5TP

rupert@eveleighdesigns.co.uk  
 jocelyn@eveleighdesigns.co.uk  
 tel 07722 830254

project	no
7 ALDERMAN'S HILL, PALMERS GREEN. London N13 4YG	23/14
drawing	no
PROPOSED FRONT & REAR ELEVATIONS	GA 03
scale	date
1:100 @A3	18.03.24
drawn	checked
RE	

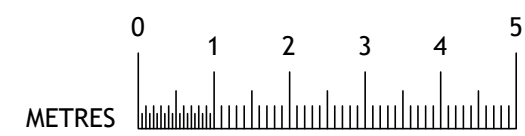

**PLANNING**