

ELEVATION 1 Sc.1:50

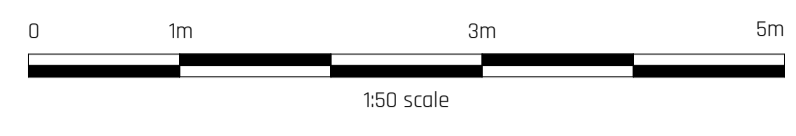

File Location: BIMcloud: morgancarn - BIMcloud Software as a Service/
 PROJECTS_2023/2019_CARDINAL_NEWMAN_VASCA_24-25/2019_ARCHICAD/
 239_CARDINAL_NEWMAN_VASCA_24-25_CURRENT
 Do not scale from this drawing for the purpose of construction. Work to indicated dimensions only. All
 dimensions to be confirmed on site. This drawing is to be read in conjunction with other drawings in
 this series and all relevant consultants drawings and documentation where applicable. This drawing
 has been produced for the specific client and project identified below and is not intended for use by
 any other person or for any other purpose other than indicated on this drawing. Please report any
 discrepancy on this drawing to Morgan Carn for clarification. © Morgan Carn Ltd.



Rev	Description	Issued By	Issue Date

- FINISHES KEY.**
1. Brickwork to match existing.
 2. Thermally broken double glazed aluminium doors and windows in white.
 3. Polyester powder coated aluminium canopy in a colour to be confirmed with triple wall polycarbonate roof.
 4. Graded tarmac to match existing.

ELEVATION 2 Sc.1:50

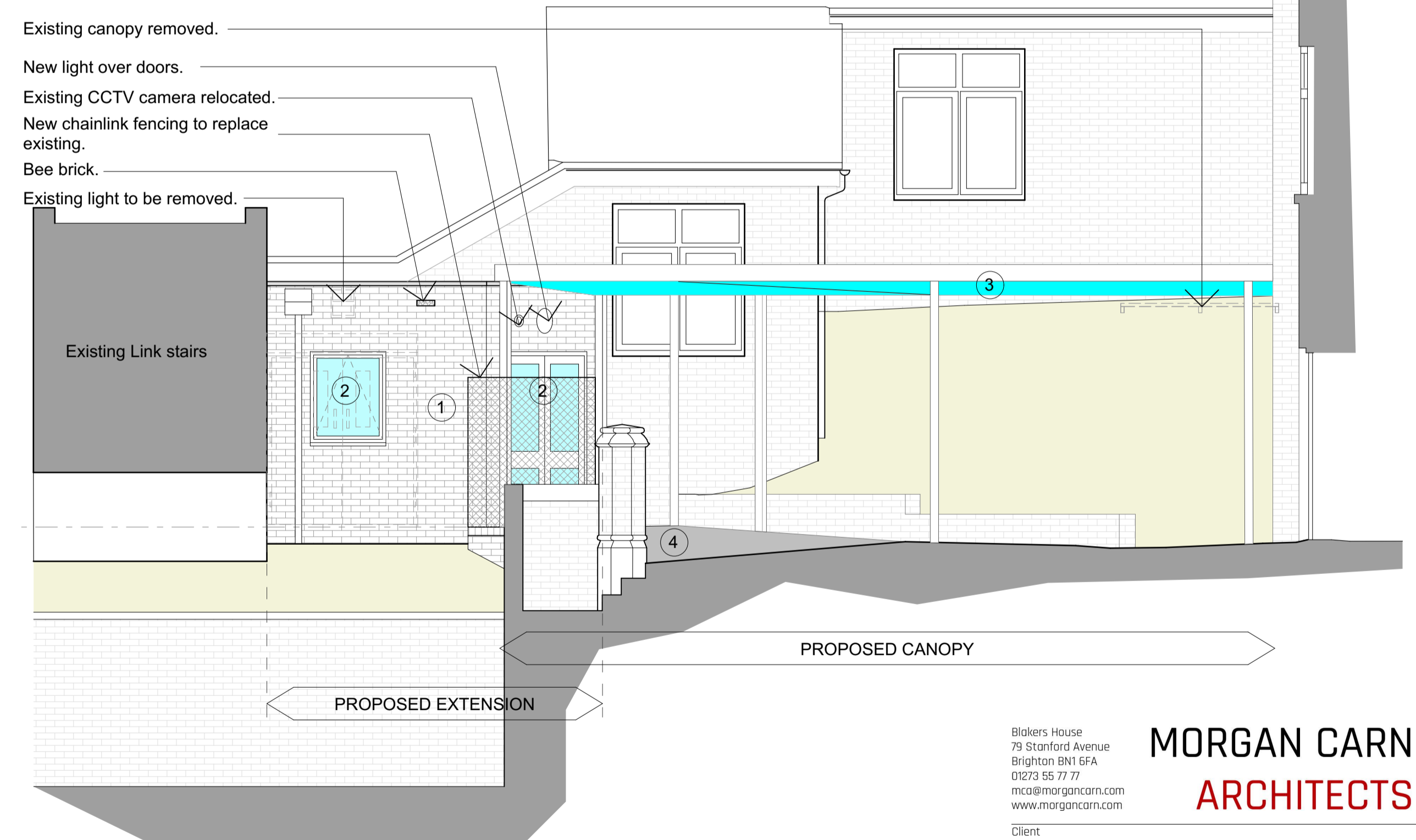

Blakers House
 79 Stanford Avenue
 Brighton BN1 5FA
 01273 55 77 77
 mca@morgancarn.com
 www.morgancarn.com

MORGAN CARN
ARCHITECTS

Client
CARDINAL NEWMAN
CATHOLIC SCHOOL

Project
VASCA 2024-2025 ROOFING
REPAIRS AND CORRIDOR
AND CANOPY EXTENSION

Drawing Title
PROPOSED ELEVATIONS 1 AND 2

Drawing Scale(s) Status
1:50 @ A1 PLANNING

Drawing Number PROJECT NO - BLOCK - SERIES - DRAWING - REVISION
2319-P-006