

Property

10 College Road

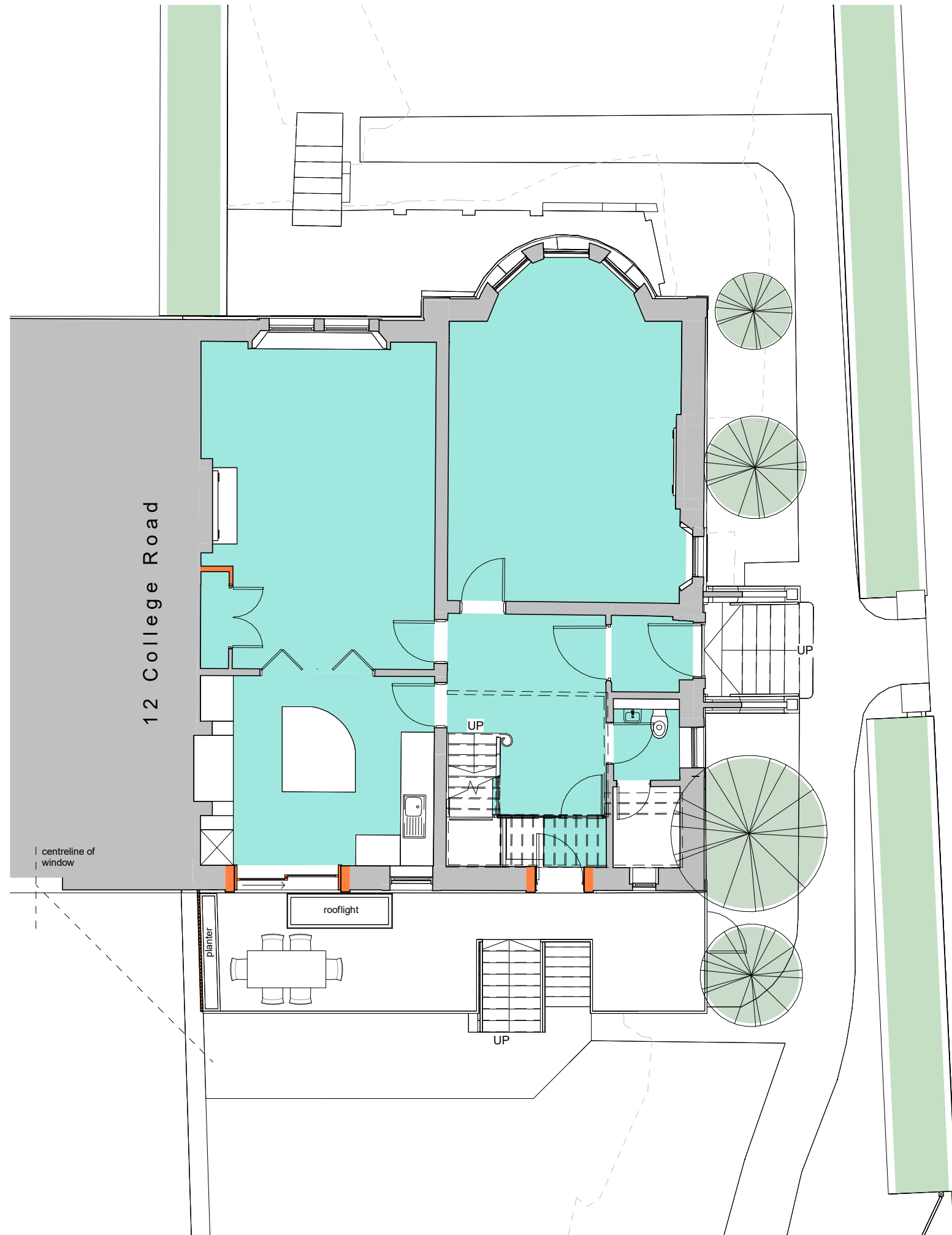

00 Proposed Ground Floor Plan  
1 : 100

Notes  
This drawing may be scaled for the purposes of Planning Applications, Land Registry and for Legal plans where the scale bar is used, and where it verifies that the drawing is an original or an accurate copy. It may not be scaled for construction purposes. Always refer to figured dimensions. All dimensions are to be checked on site. Discrepancies and/or ambiguities between this drawing and information given elsewhere must be reported immediately to this office for clarification before proceeding. All drawings are to be read in conjunction with the specification and all works to be carried out in accordance with latest British Standards / Codes of Practice.

CDM Comments

P02	10/04/24		Scale bar & colour scheme added - Planning Issue	
P01	19/03/24		First Issue	
Rev	Date	Drwn	Notes	Chkd

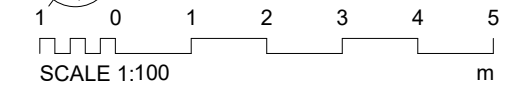

Client  
Andrew Brown & Lisa Gibson

Drawing Originator  
**stretto/architects**

Stretto Architects  
Hanover House  
47 Corn Street  
BS1 1HT  
Tel: 0117 456 9300

RIBA Chartered Practice [www.strettoarchitects.co.uk](http://www.strettoarchitects.co.uk)

Project Title  
10 College Road

Clifton, Bristol BS8 3HZ

Drawing Title  
Proposed Ground Floor Plan

Scale	Sheet	Drawn	Checked	Date
1 : 100	A3	SM	CB	02/07/24
Status	RIBA Stage	Project No.		
	2	2335		

Drawing Reference No.	Revision
2335- STR- XX- 00- DR- A- 2001	P02