

Notes  
 This drawing may be scaled for the purposes of Planning Applications, Land Registry and for Legal plans where the scale bar is used, and where it verifies that the drawing is an original or an accurate copy. It may not be scaled for construction purposes. Always refer to figured dimensions. All dimensions are to be checked on site. Discrepancies and/or ambiguities between this drawing and information given elsewhere must be reported immediately to this office for clarification before proceeding. All drawings are to be read in conjunction with the specification and all works to be carried out in accordance with latest British Standards / Codes of Practice.

CDM Comments

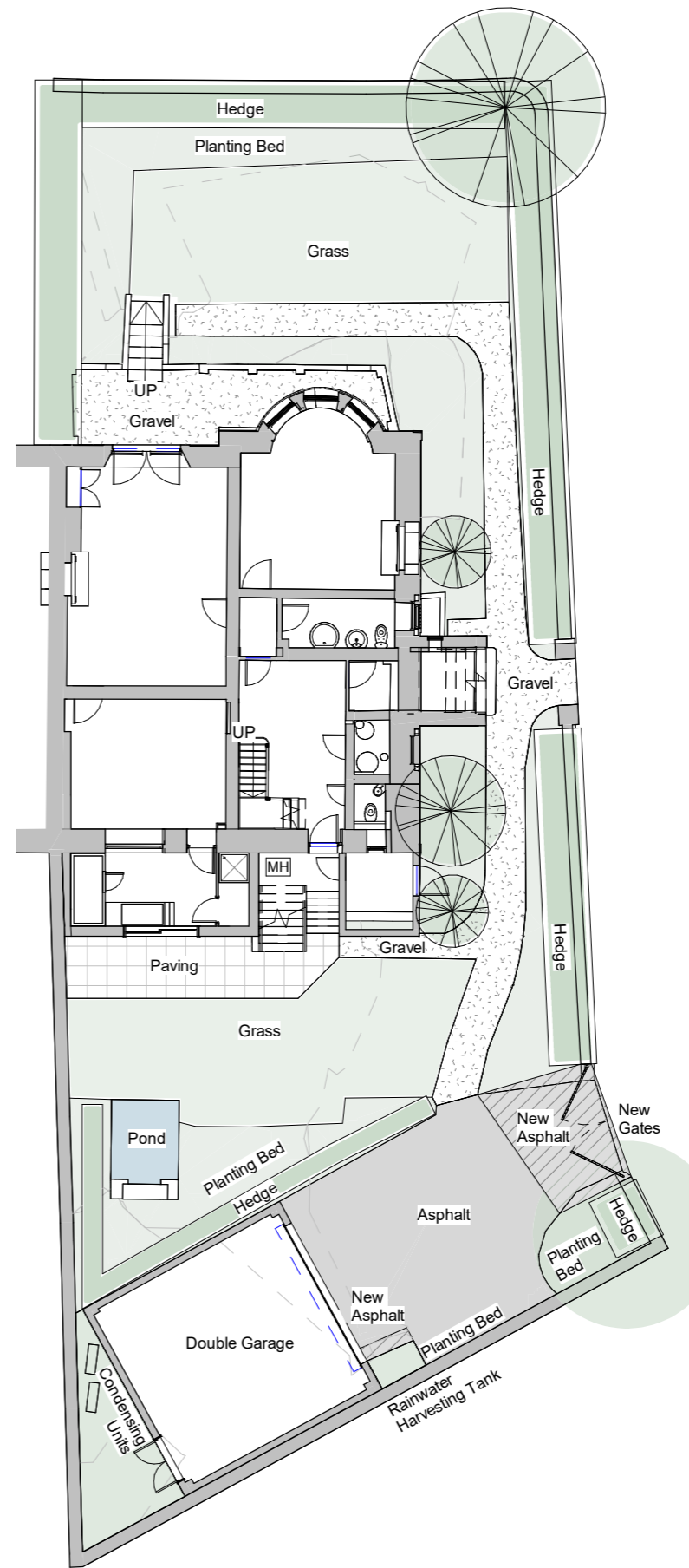
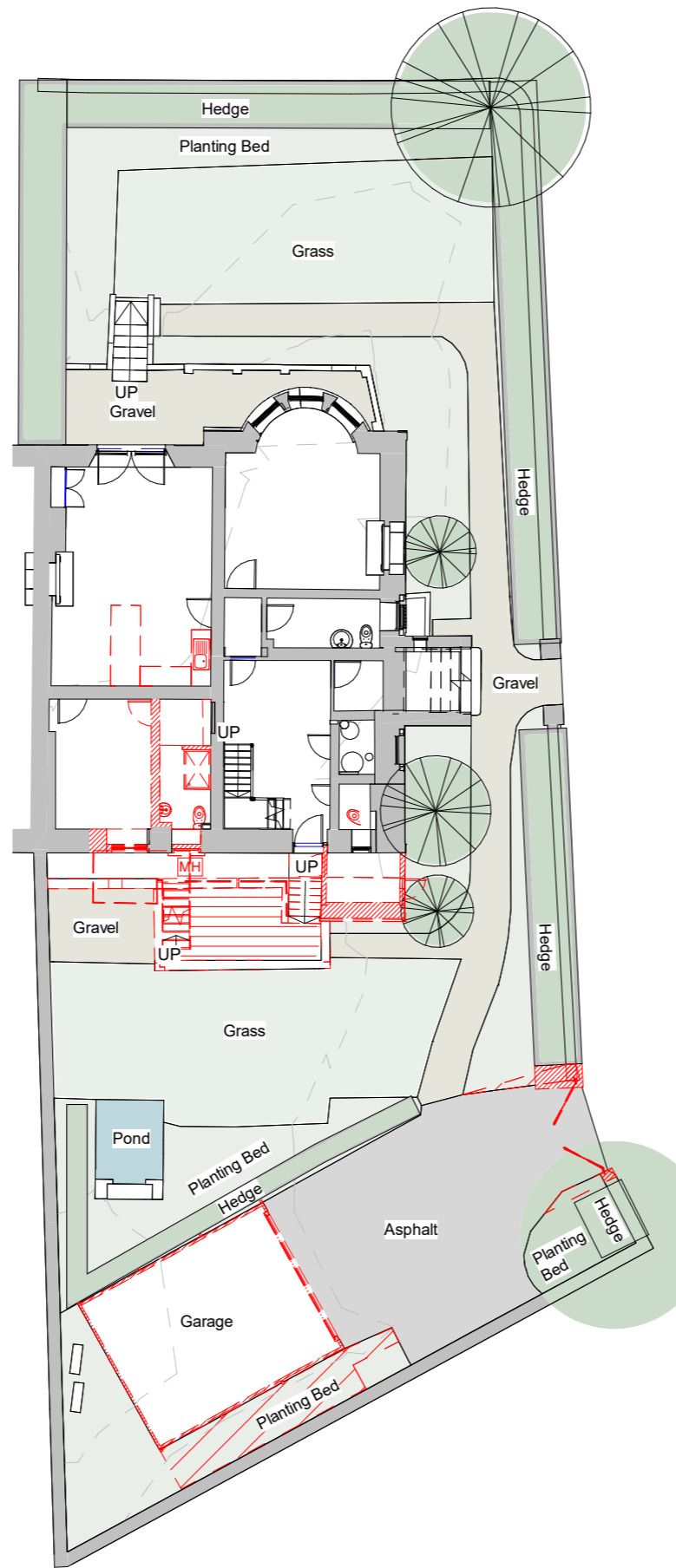
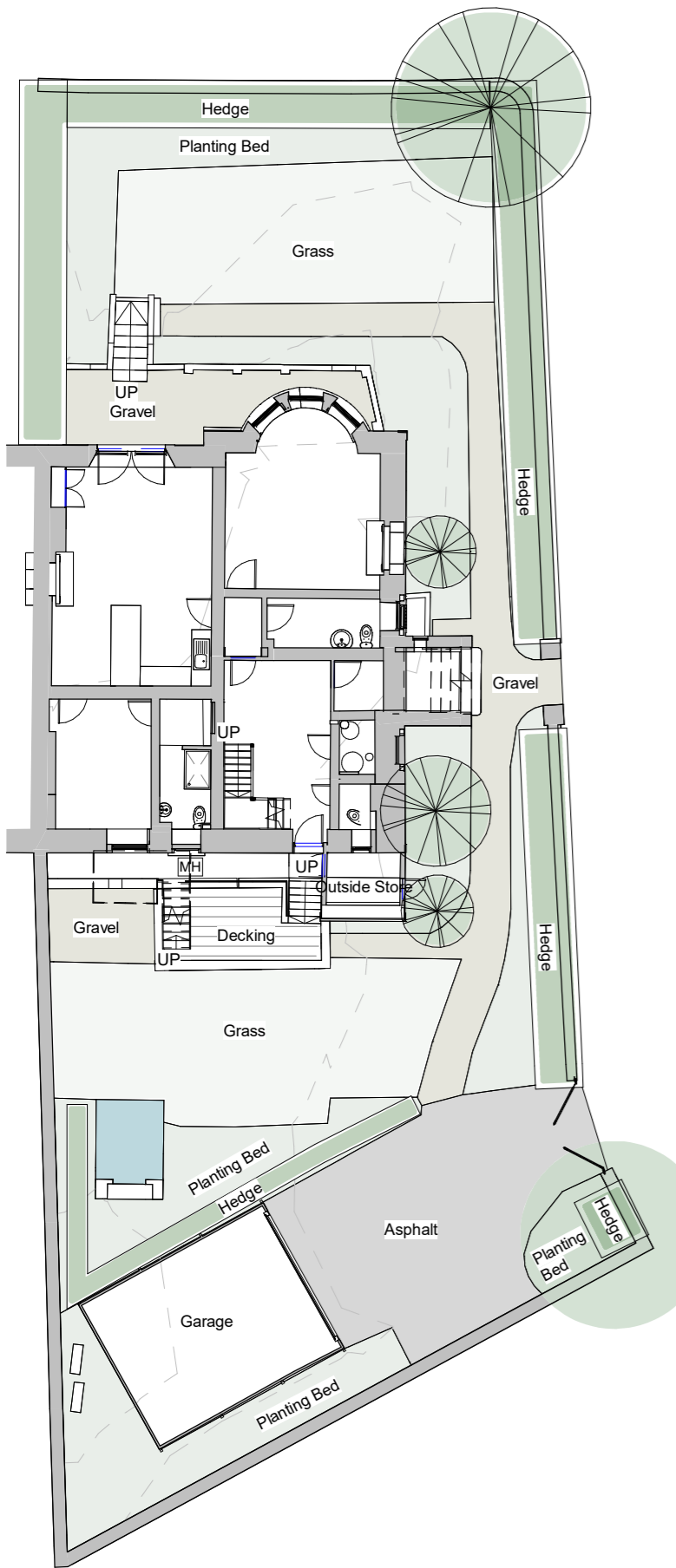

B1 Existing External Works & Garage  
 1 : 200

B1 Demolitions External Works & Garage  
 1 : 200

B1 Proposed External Works & Garage  
 1 : 200

P03	22/03/24	Planning Issue
P02	21/03/24	Garage amendments
P01	19/03/24	First Issue

Rev	Date	Drwn	Notes	Chkd
-----	------	------	-------	------

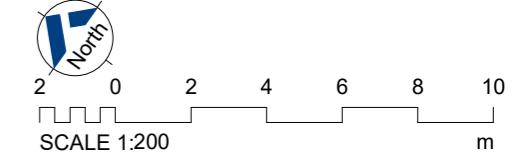

Client  
**Andrew Brown & Lisa Gibson**

Drawing Originator  
**stretto/architects**

Stretto Architects  
 Hanover House  
 47 Corn Street  
 BS1 1HT  
 Tel: 0117 456 9300

RIBA Chartered Practice  
 www.strettoarchitects.co.uk

Project Title  
**10 College Road**  
 Clifton, Bristol BS8 3HZ

Drawing Title  
**Planning Drawings - External Works & Garage**

Scale	Sheet	Drawn	Checked	Date
1 : 200	A3	SM	CB	01/03/24
Status	RIBA Stage	Project No.		
S2	2	2335		

Drawing Reference No.	Revision
2335- STR- XX- XX- DR- A-2010	P03