

Property

10 College Road

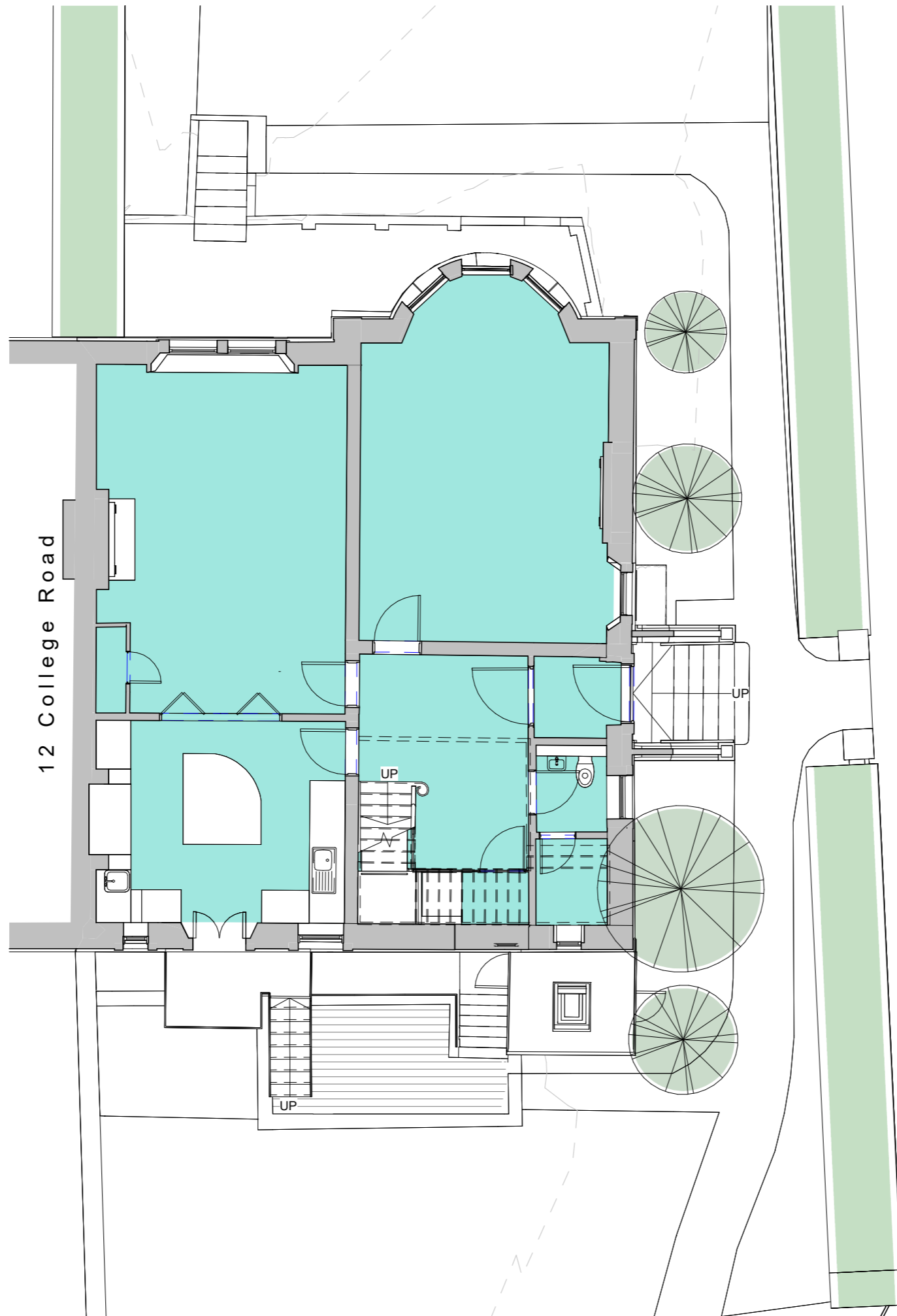

EXISTING

00 Existing Ground Floor Plan
1 : 100

Notes

This drawing may be scaled for the purposes of Planning Applications, Land Registry and for Legal plans where the scale bar is used, and where it verifies that the drawing is an original or an accurate copy. It may not be scaled for construction purposes. Always refer to figured dimensions. All dimensions are to be checked on site. Discrepancies and/or ambiguities between this drawing and information given elsewhere must be reported immediately to this office for clarification before proceeding. All drawings are to be read in conjunction with the specification and all works to be carried out in accordance with latest British Standards / Codes of Practice.

CDM Comments

Rev	Date	Drwn	Notes	Chkd
P02	10/04/24		Scale bar & colour scheme added - Planning Issue	
P01	19/03/24		First Issue	

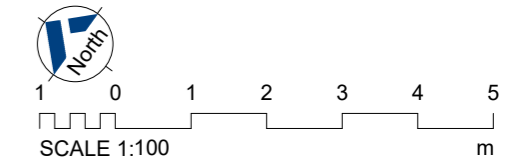

Client
Andrew Brown & Lisa Gibson

Drawing Originator
stretto/architects

Stretto Architects
Hanover House
47 Corn Street
BS1 1HT
Tel: 0117 456 9300
RIBA Chartered Practice
www.strettoarchitects.co.uk

Project Title
10 College Road

Clifton, Bristol BS8 3HZ

Drawing Title
Existing Ground Floor Plan

Scale	Sheet	Drawn	Checked	Date
1 : 100	A3	SM	CB	02/06/24
Status	RIBA Stage	Project No.		
	2	2335		
Drawing Reference No.				Revision
2335- STR- XX- 00- DR- A- 1501				P02