

Notes
 This drawing may be scaled for the purposes of Planning Applications, Land Registry and for Legal plans where the scale bar is used, and where it verifies that the drawing is an original or an accurate copy. It may not be scaled for construction purposes. Always refer to figured dimensions. All dimensions are to be checked on site. Discrepancies and/or ambiguities between this drawing and information given elsewhere must be reported immediately to this office for clarification before proceeding. All drawings are to be read in conjunction with the specification and all works to be carried out in accordance with latest British Standards / Codes of Practice.

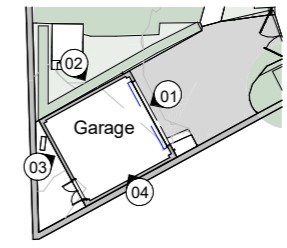

Garage Key Plan
 1 : 500

CDM Comments

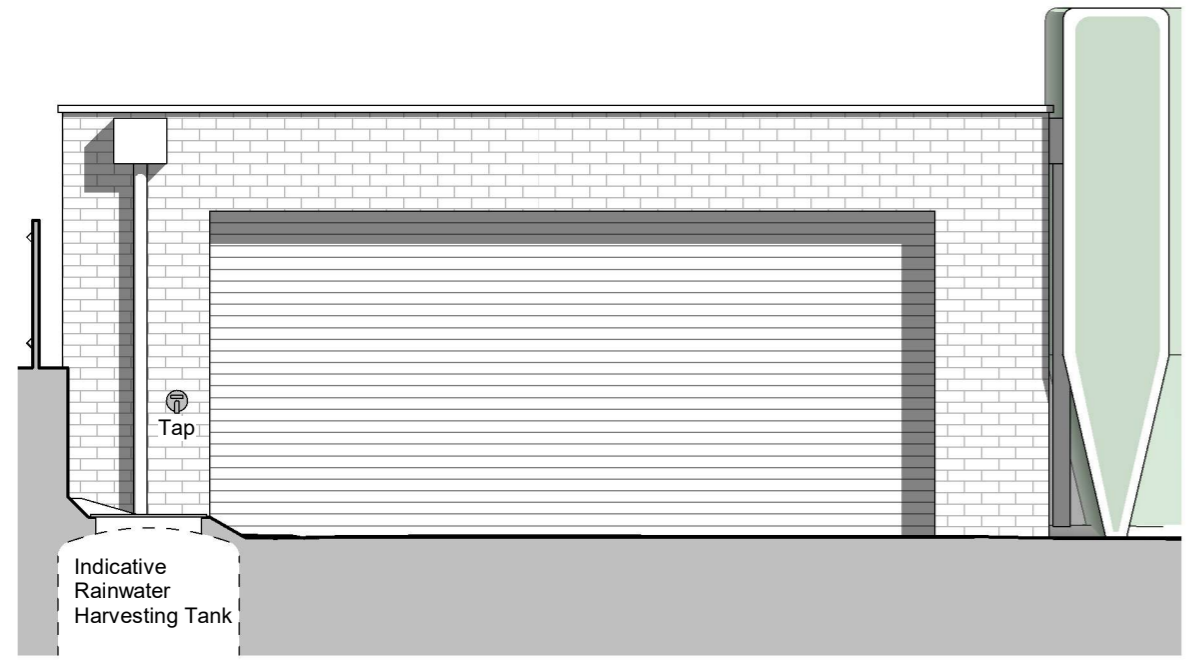

1 Proposed East Elevation (Front)
 1 : 50

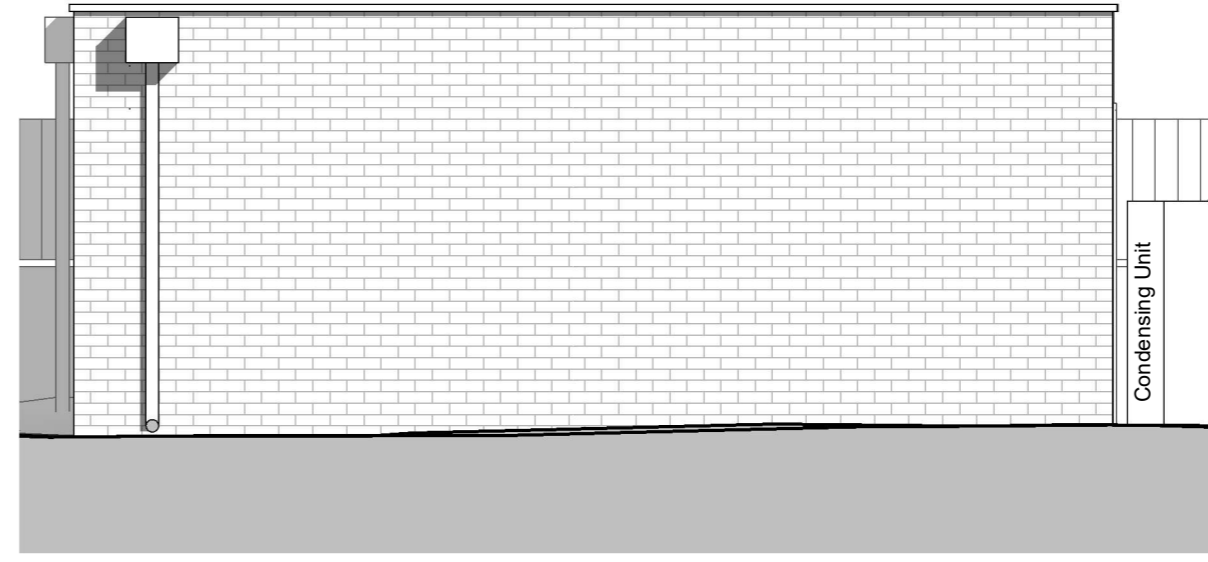

2 Proposed North Elevation
 1 : 50

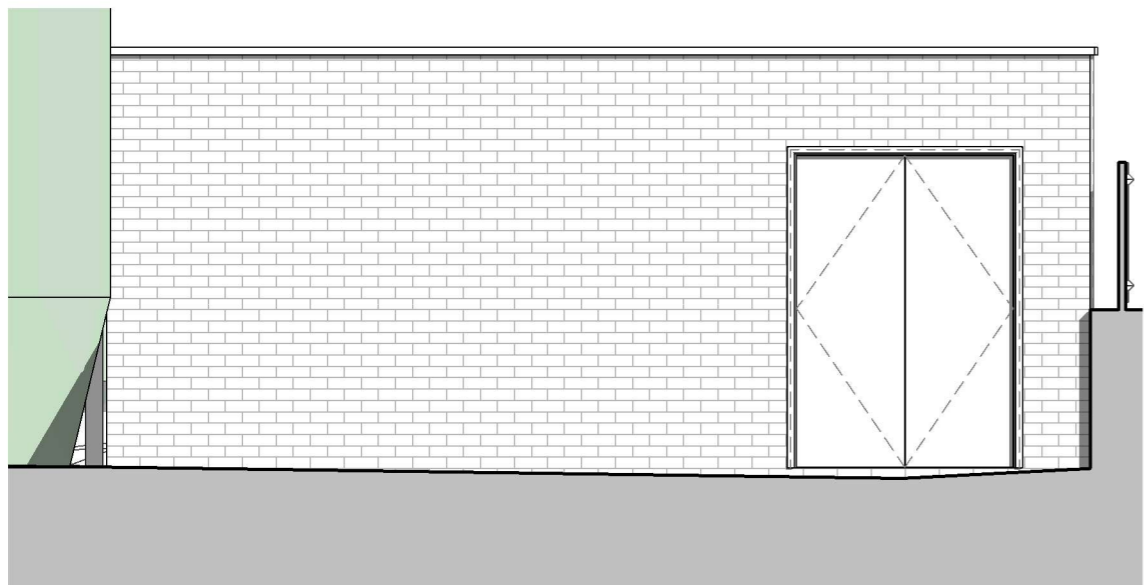

3 Proposed West Elevation (Rear)
 1 : 50

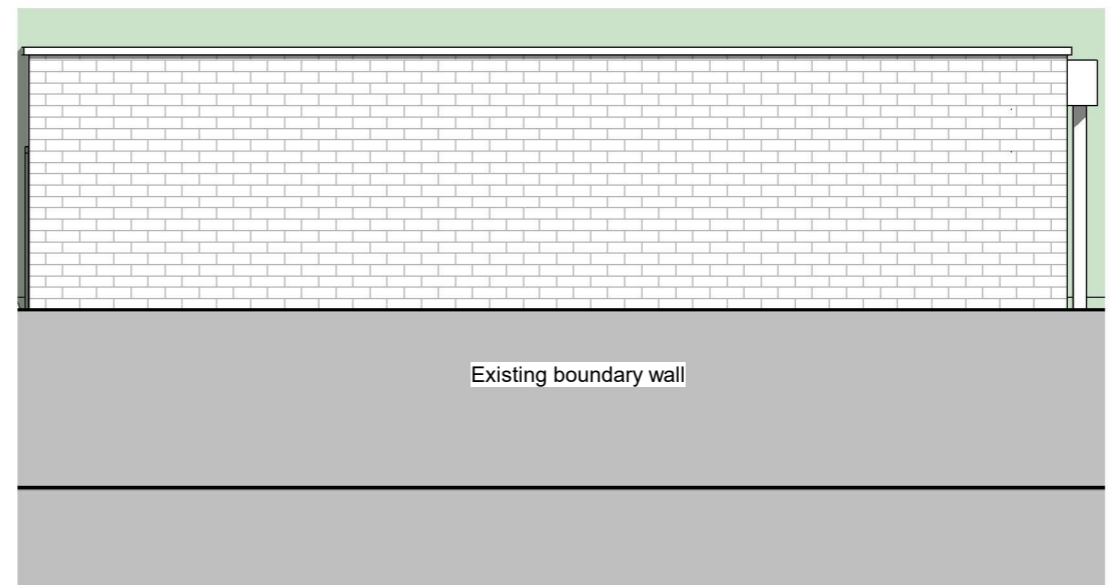

4 Proposed South Elevation
 1 : 50

P03	22/03/24	Planning Issue
P02	21/03/24	Garage amendments
P01	19/03/24	First Issue

Rev	Date	Drwn	Notes	Chkd
-----	------	------	-------	------

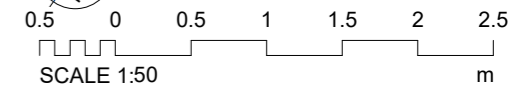

Client
 Andrew Brown & Lisa Gibson

Drawing Originator
stretto/architects

Stretto Architects
 Hanover House
 47 Corn Street
 BS1 1HT
 Tel: 0117 456 9300

RIBA Chartered Practice
www.strettoarchitects.co.uk

Project Title
 10 College Road

Clifton, Bristol BS8 3HZ

Drawing Title
 Proposed Garage Elevations

Scale	Sheet	Drawn	Checked	Date
As indicated	A3	SM	CB	18/03/24
S1		RIBA Stage	2	Project No. 2335

Drawing Reference No.
 2335- STR- XX- 00- DR- A- 3012
 Revision
 P03