

Porch door to be removed along with sidelights and renewed to match main house floor level. Porch floor level to be raised to match main house floor level. Level access threshold to be fitted to door

Ramps and level platforms to be metal framed with surfaces made from slip resistant fibreglass mesh

900mm High handrails with rail at mid height to all outer edges of ramp and platform. Handrails to have black powder coated finish

GROUND FLOOR PLAN
(1:50)

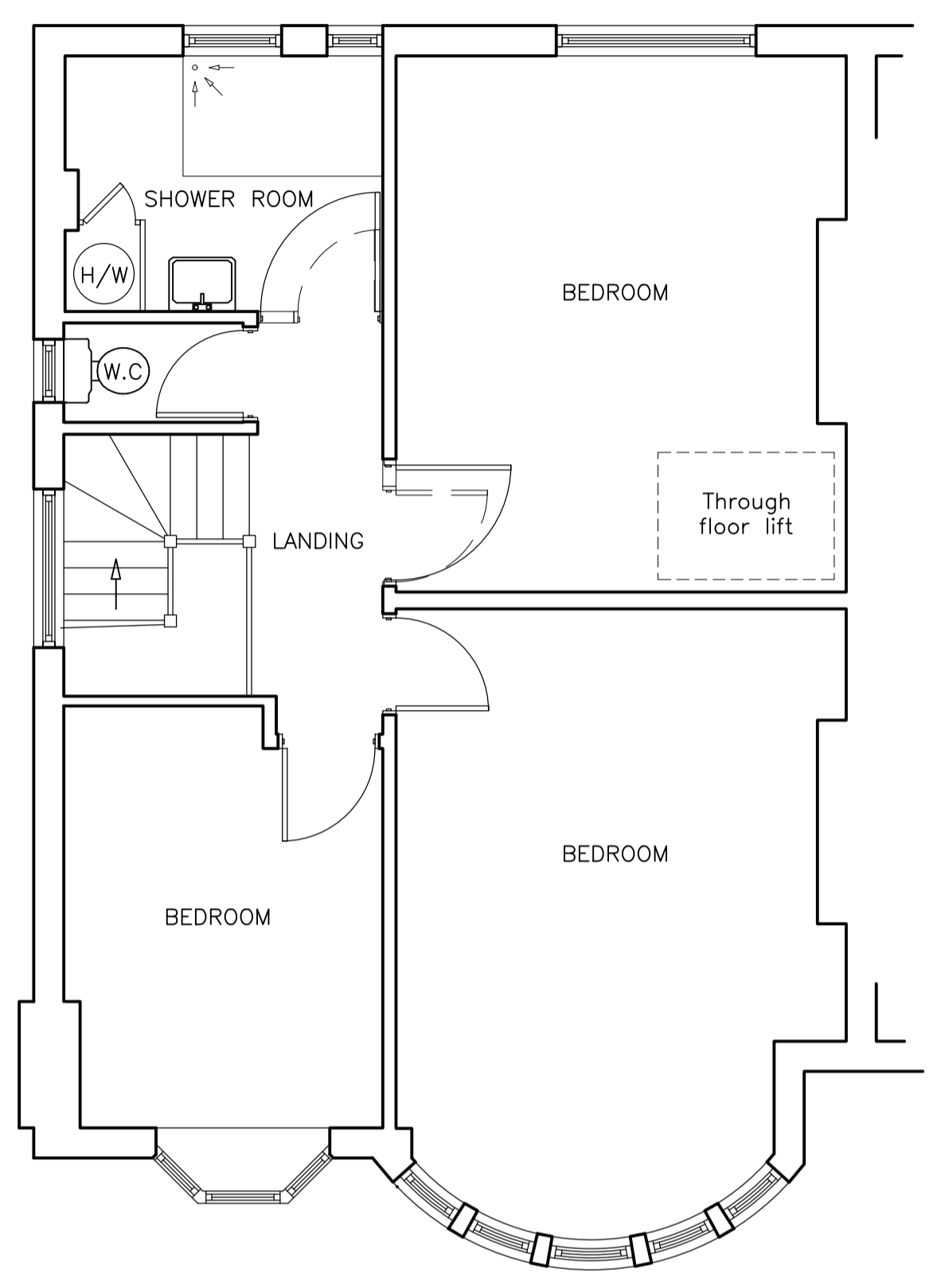

FIRST FLOOR PLAN
(1:50)

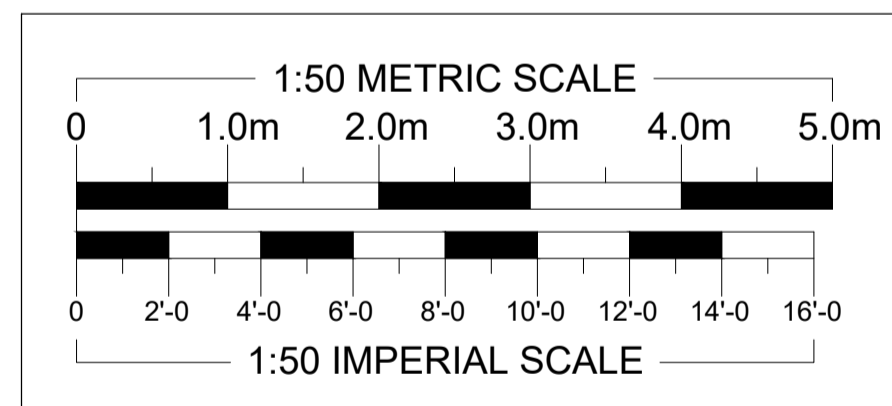
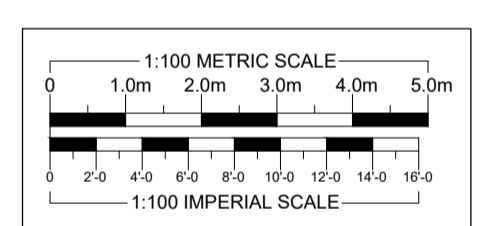

FRONT ELEVATION
(1:100)

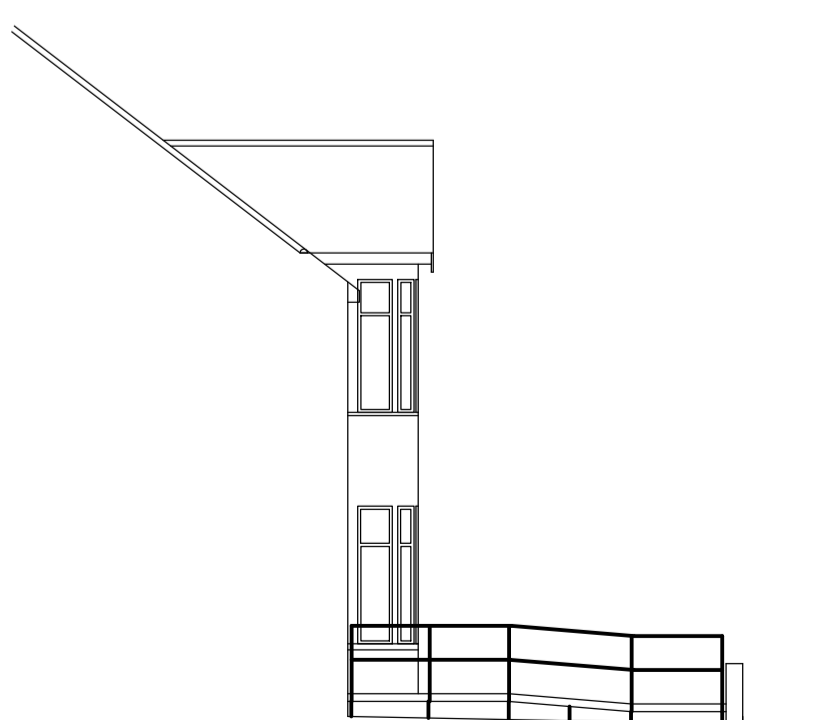

LEFT ELEVATION
(1:100)

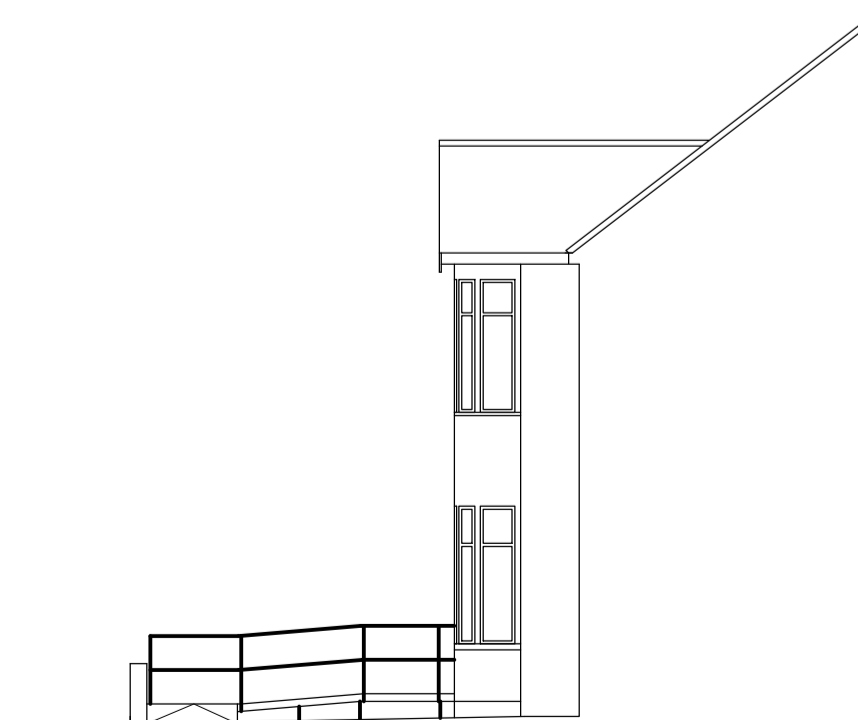

RIGHT ELEVATION
(1:100)

REVISIONS	DATE
ARTHUR J. FERRYMAN & ASSOCIATES	
ARCHITECTURAL CONSULTANTS • SURVEYORS	
128 HIGH STREET • BUSHEY • HERTS • WD23 3DE Tel: 020 8950 0508 Email: office@ajferryman.co.uk	
TITLE PROPOSED ACCESS RAMP AND INTERNAL ALTERATIONS	
ADDRESS 16 Holmwood Gardens London N3 3NS	
CLIENT Mr & Mrs Duschinsky	
SCALE AS SHOWN @A1	DATE 04/24
DRAWING 224030/02	REV.