

ORIGINAL SIZE OF THIS DRAWING IS A1

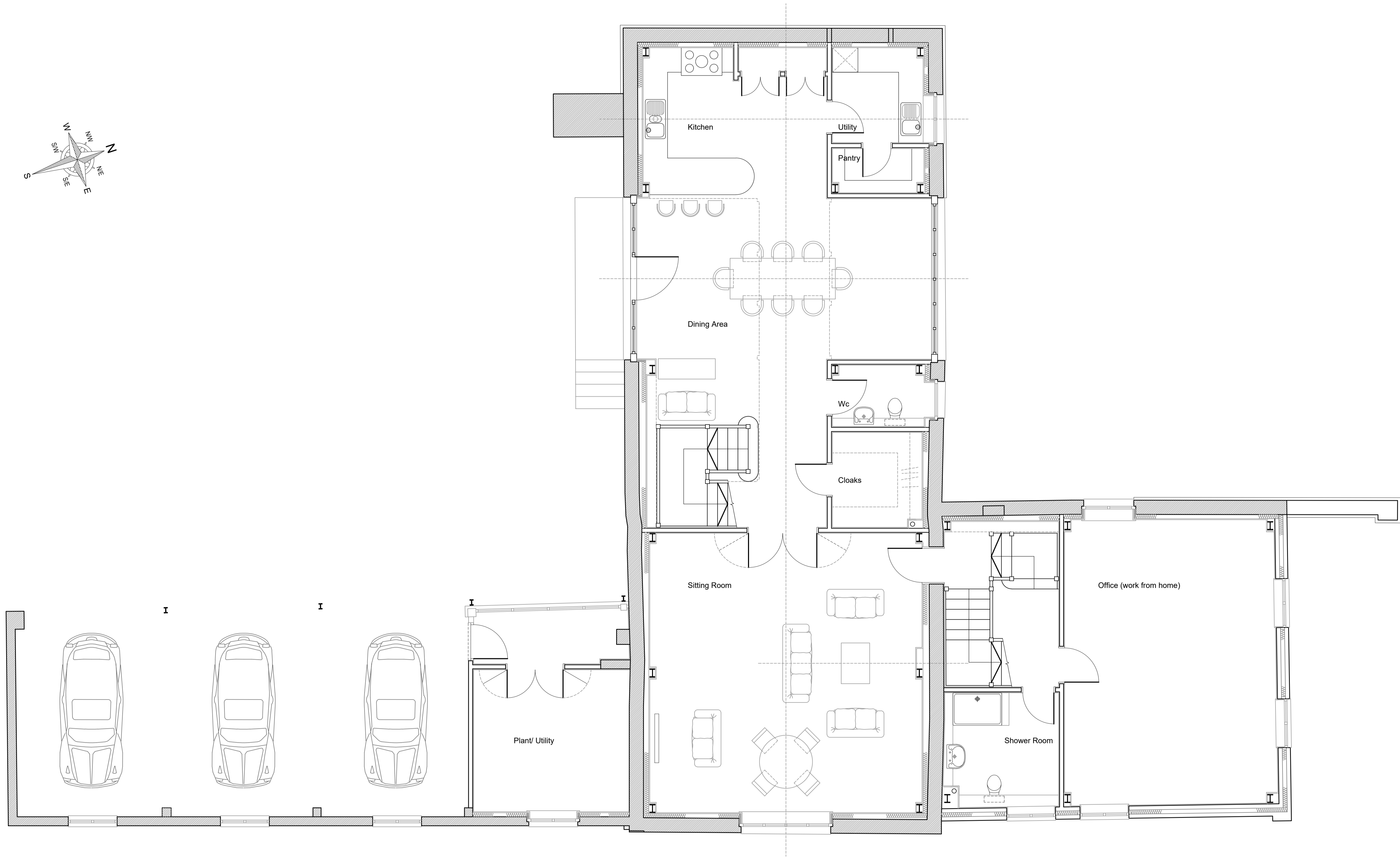
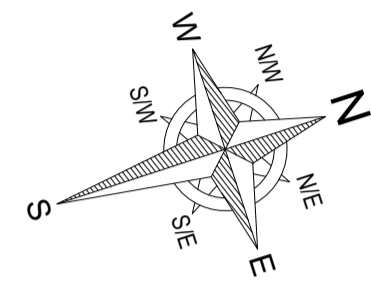

REV. | DATE | REVISIONS
NOTES: 1. DO NOT SCALE FROM THIS DRAWING (EXCEPT FOR PLANNING APPLICATION PURPOSES). 2. ALL DIMENSIONS AND LEVELS TO BE CHECKED ON SITE BEFORE CARRYING OUT WORK.
3. ALL DISCREPANCIES TO BE REPORTED TO THE ARCHITECT BEFORE CARRYING OUT WORK. 4. READ WITH OTHER CONTRACT DOCUMENTS 5. IF IN DOUBT ASK.
COPY RIGHT & OWNERSHIP OF THIS DRAWING AND THE DESIGN OF THE BUILDING SHOWN ON THIS DRAWING IS VESTED IN THE ARCHITECTS WHOSE PRIOR WRITTEN
CONSENT IS REQUIRED FOR ITS USE, REPRODUCTION OR FOR COPYING TO ANY THIRD PARTY.

E-mail michael@admarchitects.co.uk
web site www.admarchitects.co.uk

PROJECT Portshole Barn (Brick/Stone Barn)		CLIENT Robert Sadler	
DRAWING TITLE Ground Floor Plan as Proposed		COMPUTER FILE NAME DWG.DWG	
DRAWING NUMBER 1691		ORIGINAL SIZE OF THIS DRAWING IS A1	
DRAWN DCH	CHECKED MB	DATE Feb' 24	SCALE - AS SCALE RODS 1:50
PROJECT NUMBER 1691		ACTUAL DRAWING NUMBER 55	REVISION -
TRINITY, STRETTINGTON, CHICHESTER, WEST SUSSEX, PO18 0LA, UNITED KINGDOM. TEL. 01243 771166			

ARCHITECTS
DESIGN
&
MANAGEMENT