

STATUTORY DECLARATION

I, EMMA-GAEL GRIFFITH, DO SOLEMNLY AND SINCERELY DECLARE as follows:

1. That my full name is Emma-Gael Griffith and I live in the converted outbuilding to the east side of my parents-in-laws [Doug and Joyce Griffith] house with my husband Andrew Griffith, who I married on 22 June 2019.
2. That I have read my father-in-laws Statutory Declaration sworn on 15th March 2024 which concerns our use of the outbuilding in the location cross hatched on the plan attached at EGG1. I can confirm the statements made in his Declaration are accurate and true.
3. The floor plan of the house that we live in is attached at EGG2 of my Declaration. This is an accurate representation of the room arrangement of the house that I have lived in with my husband, Andrew, since we moved in on 1st April 2017 to the present day.
4. We also have our own parking area and garden. This has been separated from my parents-in-law side by a fence, the position of which is marked with a blue line on the plan attached at EGG1
5. Since 1st April 2017 the converted outbuilding dwelling has been continually occupied by myself, my husband and now our young son, who was born on 15 March 2021. We have all the facilities we require to live wholly independently from my parents-in-law. They are not dependant on us for anything nor us on them.

AND make this Declaration SOLEMNLY AND SINCERELY

Believing the same to be true by

Virtue of the Statutory Declarations Act 1835.

DECLARED at)

In the County of)

This the 26th day of March 2024

Before me,

A Solicitor/C

LISA CARR
CARR SOLICITORS
115 HIGH STREET
SELSEY, CHICHESTER
WEST SUSSEX PO20 0QB
01243 606 883

This is the document marked "EGG1" referred to in the Affidavit of Emma-Gael Griffith sworn this 26th day of March 2024



Before me



Solicitor / Commissioner for Oaths

LISA CARR
CARR SOLICITORS
115 HIGH STREET
SELSEY, CHICHESTER
WEST SUSSEX, PO20 0QB
01243 606 883

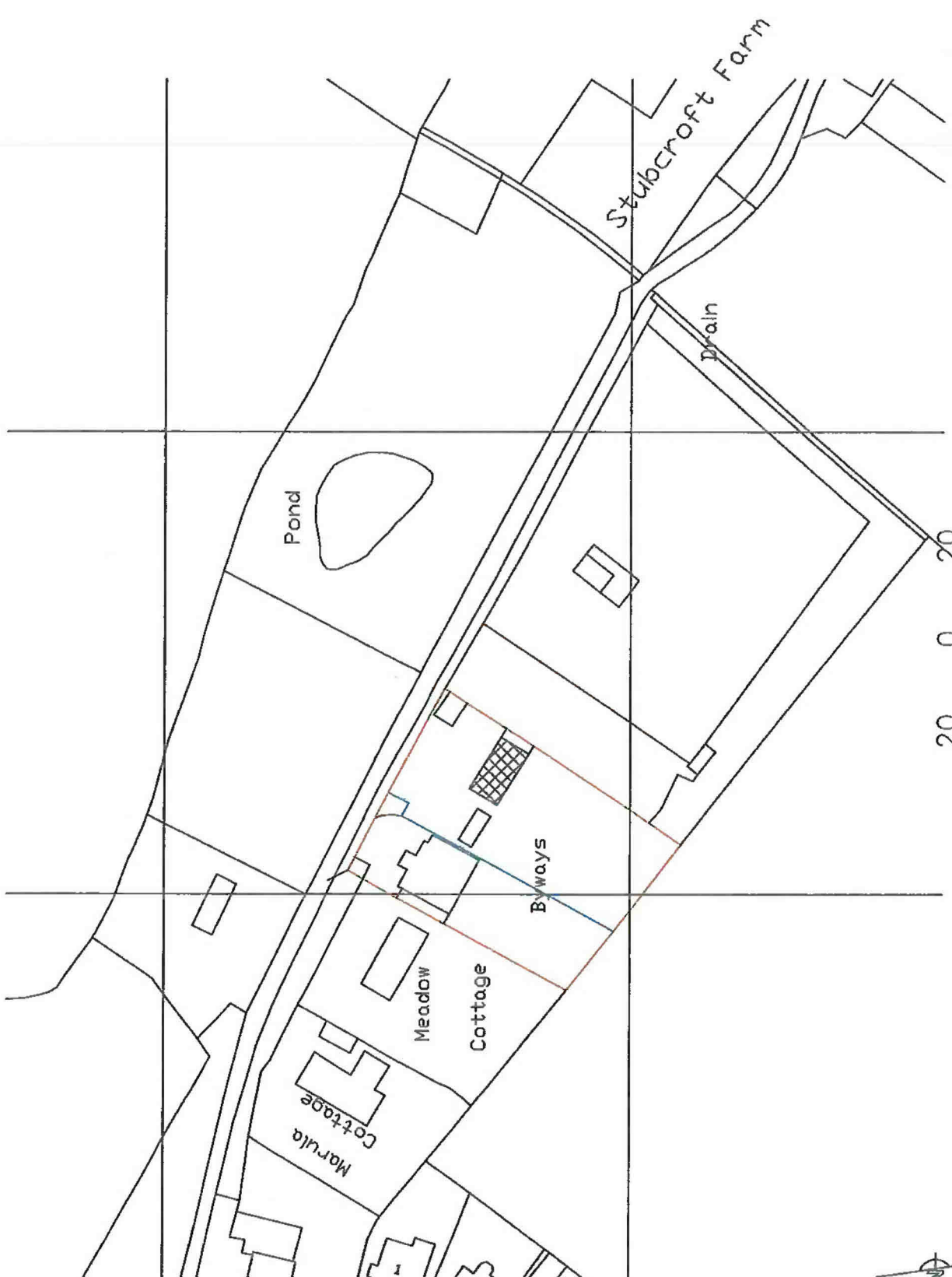

Stat Dec Plan
Scale 1:1250 @ A4

Crown Copyright and database rights 2024.
OS AC0000814278 National Map Centre.
Purchased 12/03/2024 1 year licence.



This is the document marked "EGG2" referred to in the Affidavit of Emma-Gael Griffith sworn this 26th day of *March* 2024



Before me



Solicitor / Commissioner for Oaths

LISA CARR
CARR SOLICITORS
115 HIGH STREET
SELSEY, CHICHESTER
WEST SUSSEX, PO20 0QB
01243 606 883

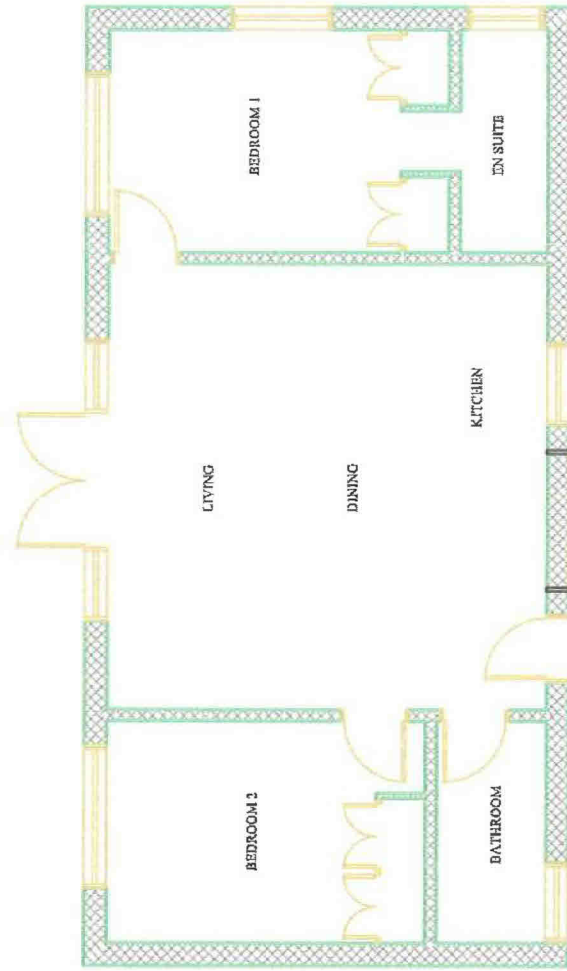
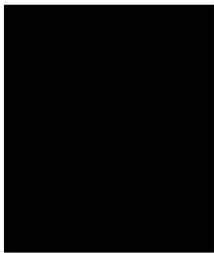

STEPHEN JUDY ARCHITECTS
CHARLETTOWN PLANNERS
100/102 WILSON STREET
MORNINGTON VIC 3808
Phone 0438 420 420
www.sjarchitects.com.au

DATE	12/08/2024	SCALE	1:100
PROJECT	12/08/2024	NO.	01
CLIENT	12/08/2024	REV.	0
PROJECT NO.	12/08/2024	DATE	12/08/2024
PROJECT NAME	12/08/2024	PROJECT NO.	12/08/2024

