

NOTES
 WRITTEN DIMENSIONS TO BE TAKEN IN PREFERENCE TO SCALE, AND ARE TO BE CHECKED ON SITE PRIOR TO COMMENCING WORK.
 THIS DRAWING IS TO BE READ IN CONJUNCTION WITH ALL OTHER DOCUMENTS RELATING TO THIS PROJECT.
 ANY DISCREPANCIES ARE TO BE REFERRED IMMEDIATELY TO THE PROJECT DESIGNER.
 THIS DRAWING IS COPYRIGHT, AND SHOULD NOT BE USED OR REPRODUCED WITHOUT PERMISSION.
 IT IS THE CONTRACTOR'S RESPONSIBILITY TO ENSURE COMPLIANCE WITH THE BUILDING REGULATIONS.

1:100

Scale bar (m)

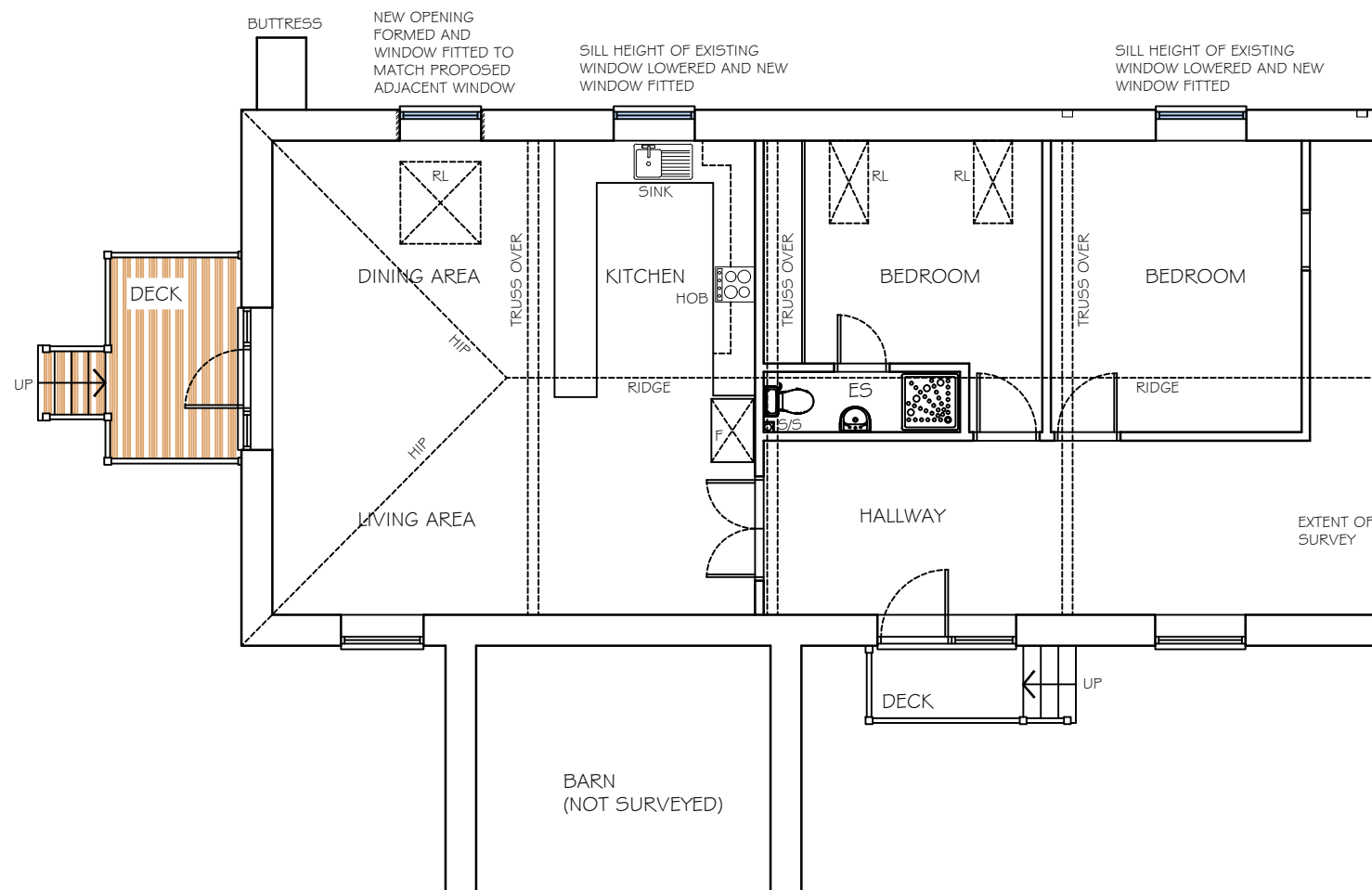
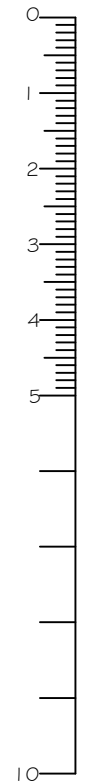

PROPOSED PART GF PLAN

REV	DESCRIPTION	DATE
	PROJECT	
	'STUMPS BARN',	
	STUMPS LANE, BOSHAM, CHICHESTER	
	W SUSSEX PO18 8QJ	
	DRAWING TITLE	
	PROPOSED FENESTRATION ALTERATIONS	
	PROPOSED PART GROUND FLOOR PLAN	
	SCALE	DRAWN BY
	1:100@A3	SKW
		DATE
		MAR 2024
	DWG NO	REV. -
	1322/06	

Unit 3b Woodhorn Business Centre
 Woodhorn Lane
 Oving Chichester
 West Sussex PO20 2BX
 Tel 01243 774764
 www.sloaneandbrown.co.uk

