

NOTES
 WRITTEN DIMENSIONS TO BE TAKEN IN PREFERENCE TO SCALE, AND ARE TO BE CHECKED ON SITE PRIOR TO COMMENCING WORK. THIS DRAWING IS TO BE READ IN CONJUNCTION WITH ALL OTHER DOCUMENTS RELATING TO THIS PROJECT. ANY DISCREPANCIES ARE TO BE REFERRED IMMEDIATELY TO THE PROJECT DESIGNER. THIS DRAWING IS COPYRIGHT, AND SHOULD NOT BE USED OR REPRODUCED WITHOUT PERMISSION. IT IS THE CONTRACTOR'S RESPONSIBILITY TO ENSURE COMPLIANCE WITH THE BUILDING REGULATIONS.

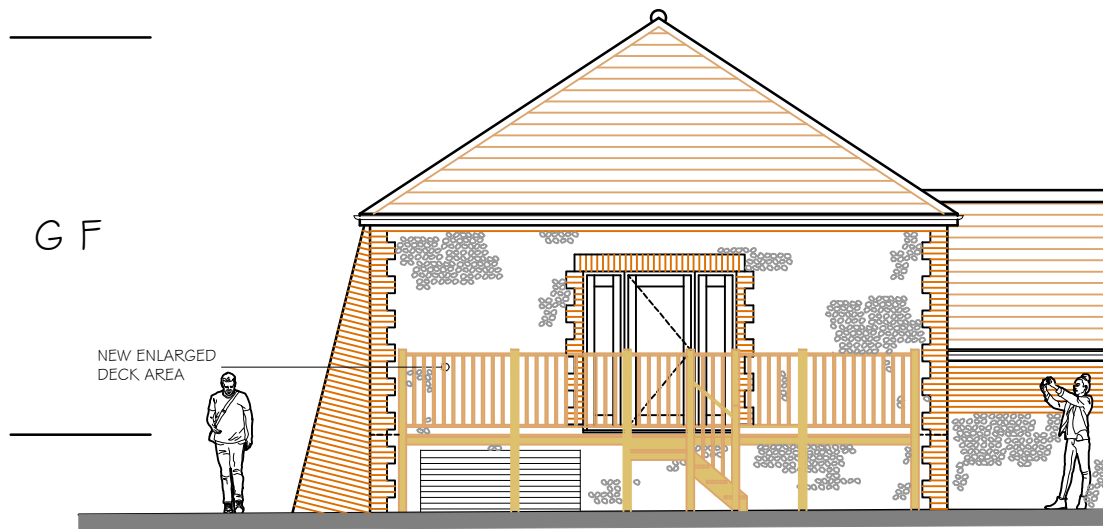

PROPOSED REAR ELEVATION

1:100

Scale bar (m)

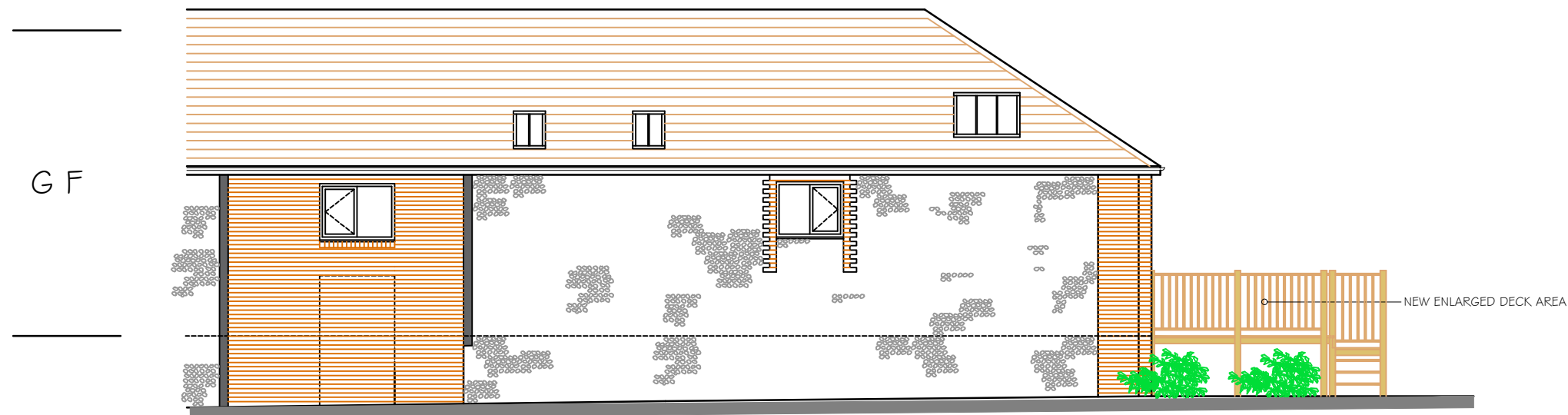

PROPOSED SIDE ELEVATION (PART)

REV	DESCRIPTION	DATE
	PROJECT 'STUMPS BARN', STUMPS LANE, BOSHAM, CHICHESTER W SUSSEX PO18 8QJ	

DRAWING TITLE
 PROPOSED REPLACEMENT DECKING
 PROPOSED ELEVATIONS

SCALE	DRAWN BY	DATE
1:100@A3	SKW	MAR 2024

DWG NO	REV.
I 322/05	-

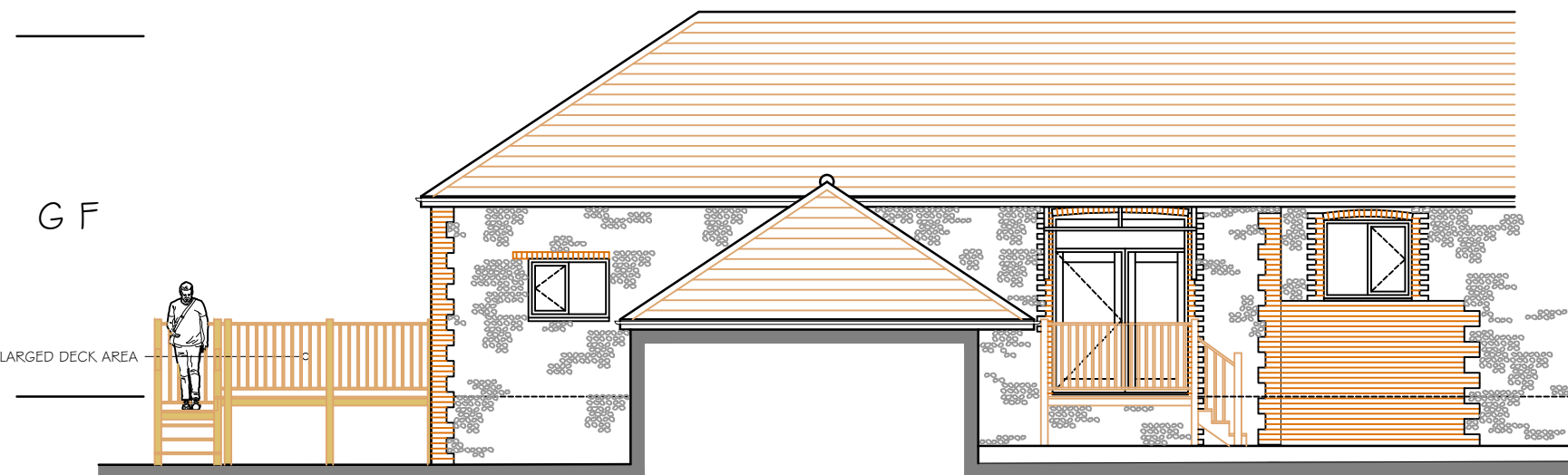

PROPOSED SIDE ELEVATION (PART)

Unit 3b Woodhorn Business Centre
 Woodhorn Lane
 Oving Chichester
 West Sussex PO20 2BX
 Tel 01243 774764
 www.sloaneandbrown.co.uk

