

**EAST ELEVATION**

EXISTING

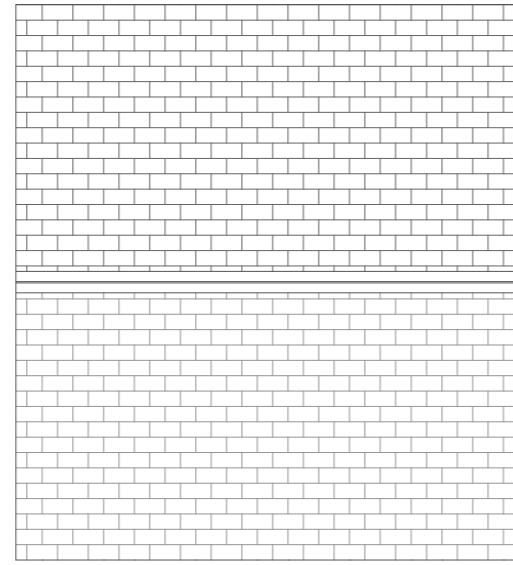

**ROOF PLAN**

EXISTING

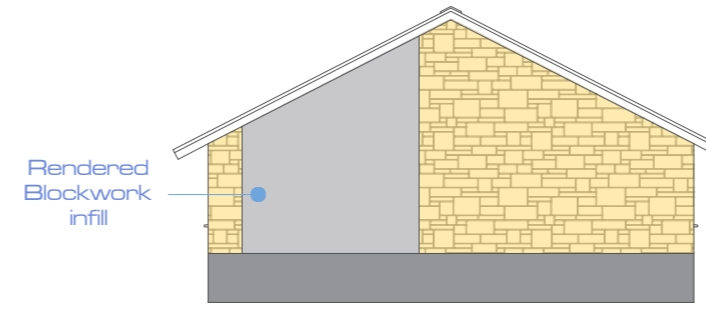

**EAST ELEVATION**

PROPOSED

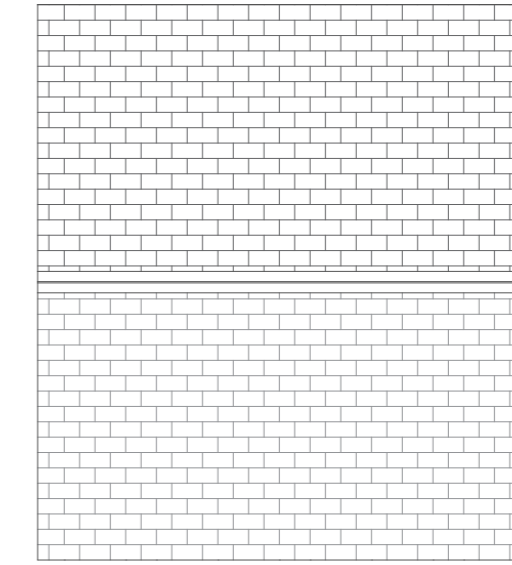

**ROOF PLAN**

PROPOSED

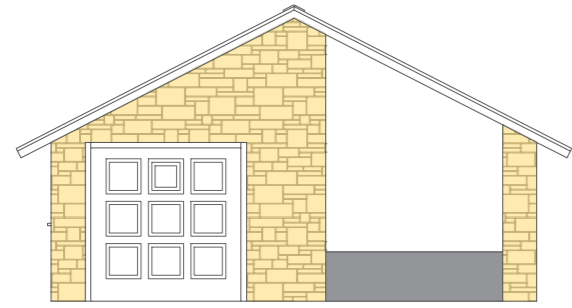

**WEST ELEVATION**

EXISTING



**WEST ELEVATION**

PROPOSED

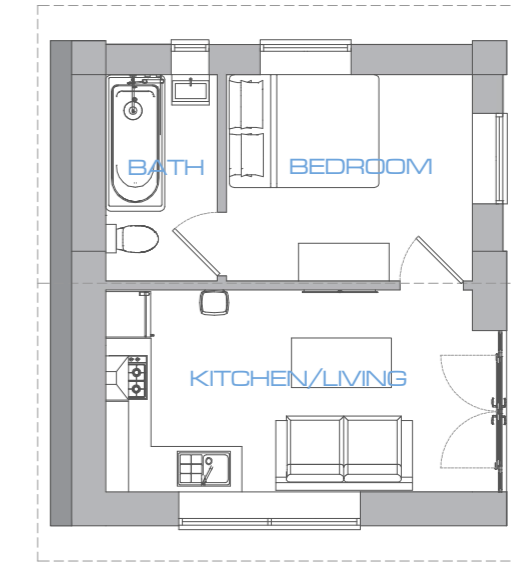

**FLOOR PLAN**

PROPOSED

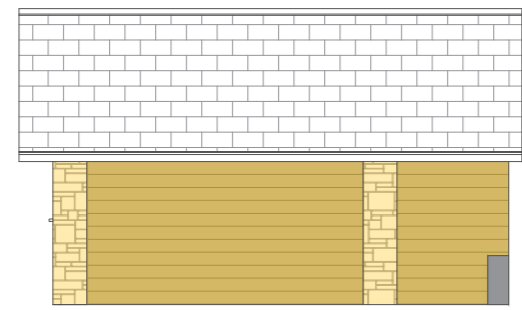

**SOUTH ELEVATION**

EXISTING

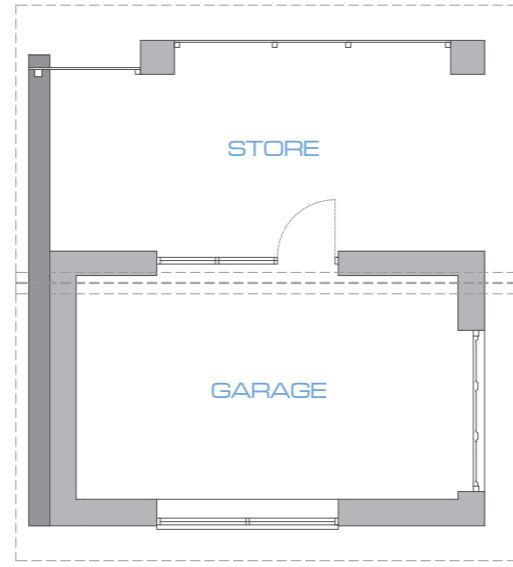

**FLOOR PLAN**

EXISTING



**SOUTH ELEVATION**

PROPOSED

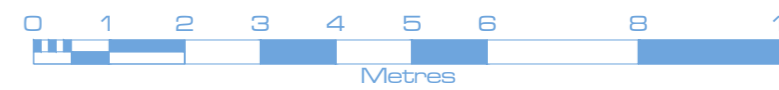

1:100

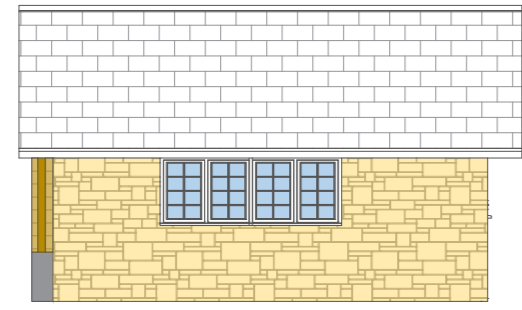

**NORTH ELEVATION**

EXISTING

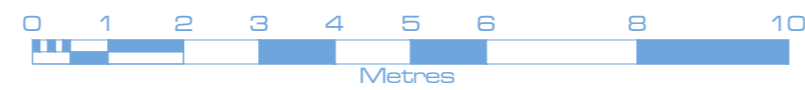

1:100

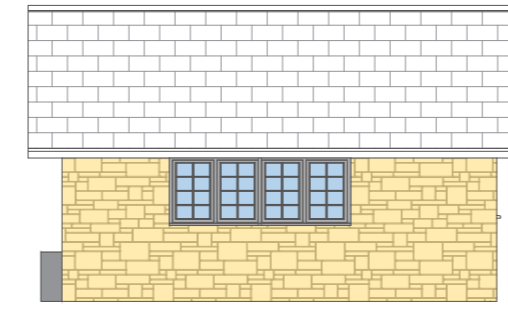

**NORTH ELEVATION**

PROPOSED

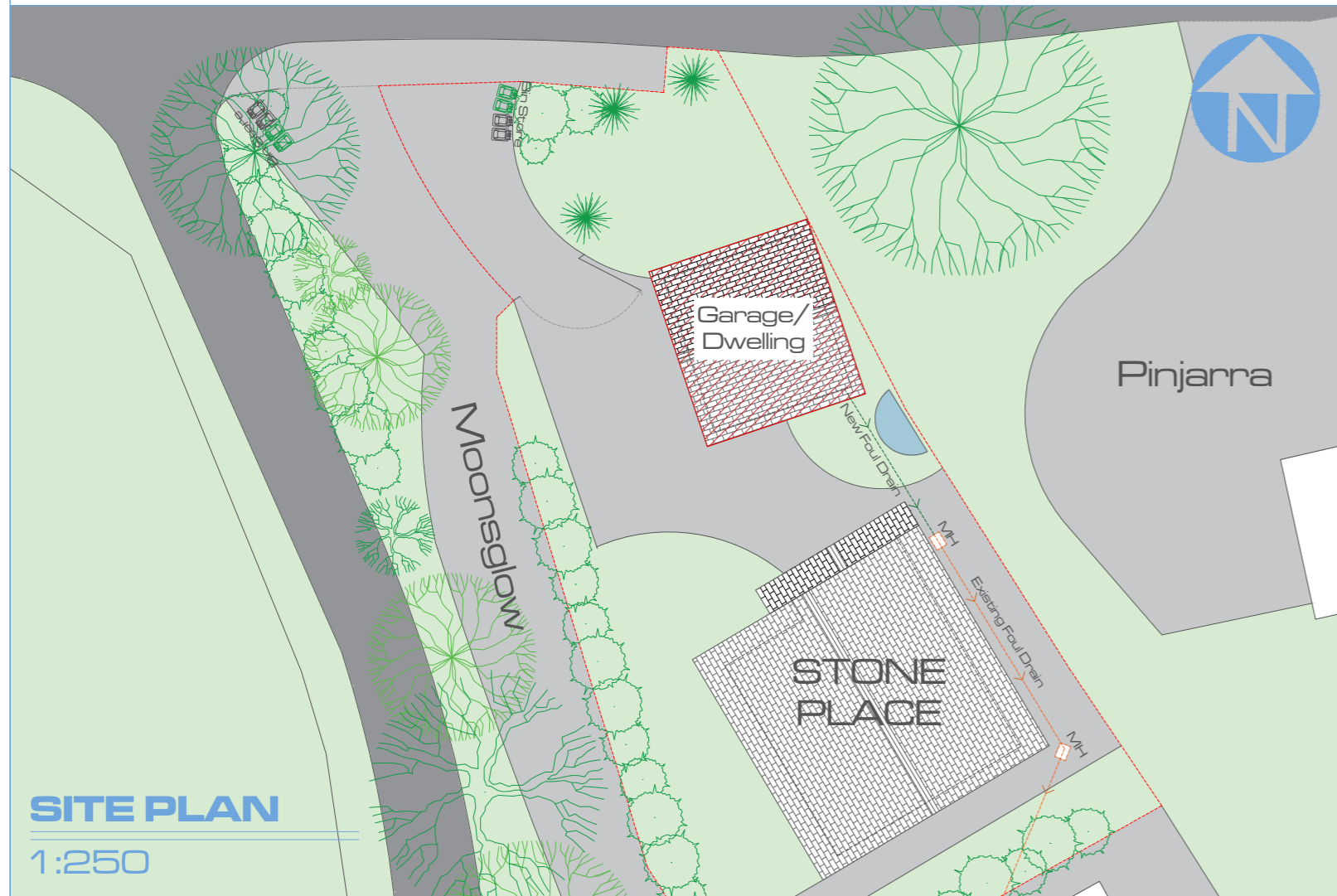

**SITE PLAN**

1:250



**EXISTING GARAGE/STORE**

IMPRESSION



**PROPOSED DWELLING**

IMPRESSION

**TS001**  
For Planning Purposes Only

Project:	Garage Conversion
Location:	Stone Place, Steephill Road, Ventnor, IW PO38 1UF
Drawing:	Existing/Proposed Floor Plans & Elevations
Scale @ A2:	1:100
Drawing No:	TS/001
Rev:	140324



T: 07516 010036 T: 01983 651424 E: muel.marshall@gmail.com