

NOTES

1. ALL DIMENSIONS ARE IN MILLIMETERS.
2. THIS DRAWING IS TO BE READ IN CONJUNCTION WITH ALL OTHER RELATED DRAWINGS AND DOCUMENTS. THE USER SHOULD CONSULT THE DRAWING ISSUE REGISTER FOR DETAILS.
3. THE CONTRACTOR IS TO CHECK AND VERIFY ALL DIMENSIONS ON SITE PRIOR TO COMMENCEMENT OF CONSTRUCTION WORKS.
4. THE ENGINEER/ARCHITECT SHOULD BE CONTACTED IMMEDIATELY IF THE ASSUMPTIONS USED IN THE DESIGN DIFFER TO THAT FOUND ON SITE.

MATERIAL SPECIFICATION
ROOF CLADDING ROSEMARY CONCRETE TILES
EXTERNAL WALLS ROUGH FACED BROWN MULTI BRICK
GLAZING WHITE/ SAGE GREEN/ GREY UPVC DOORS WHITE / BLACK UPVC
FASCIA & EAVES BOARDS WHITE GREEN UPVC
RAINWATER GOODS BLACK UPVC GUTTERING BLACK UPVC DOWNPIPES
BOUNDARY WALLS SHIPLAP FENCING

Revision
DRAWING No. A023/264/5/01

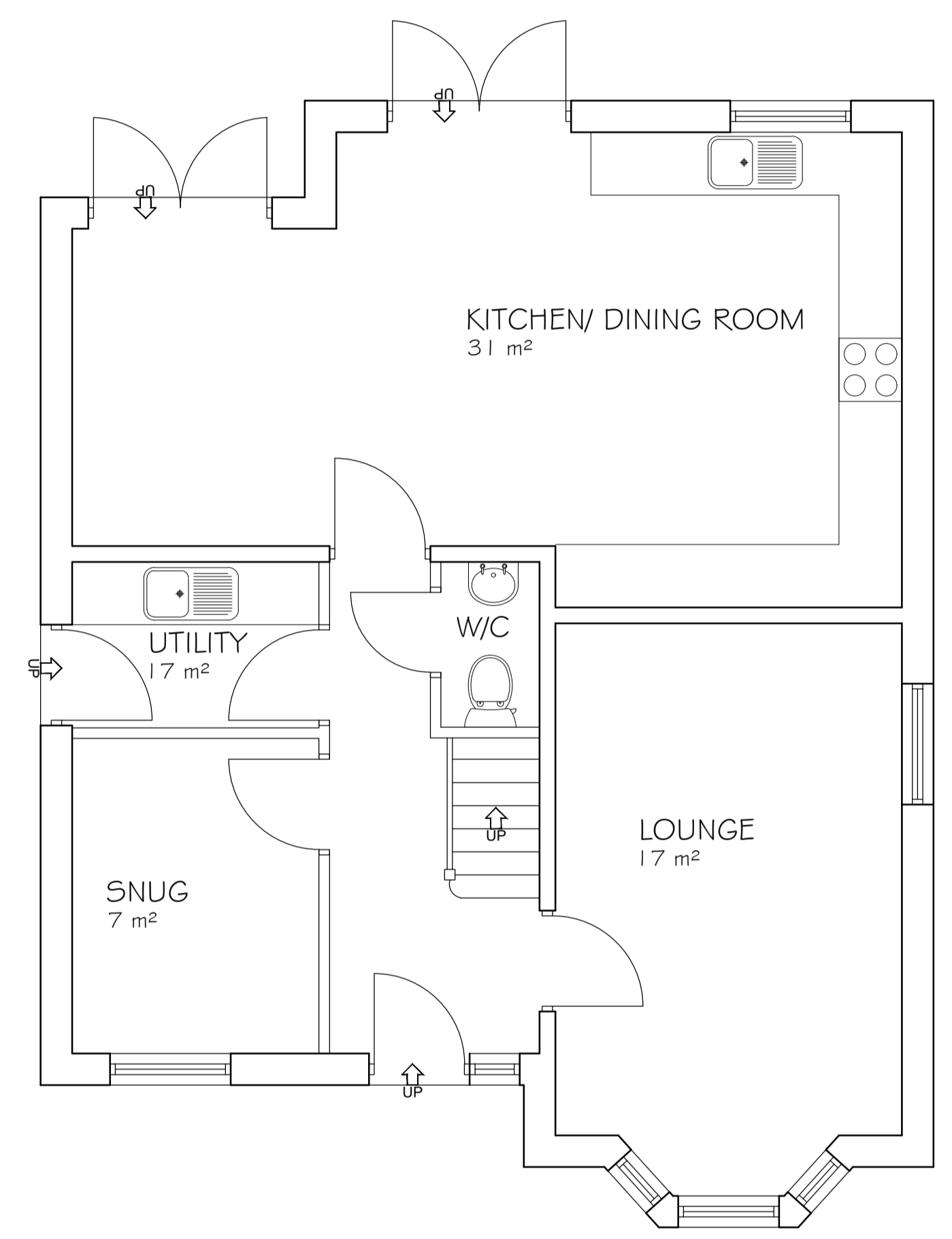
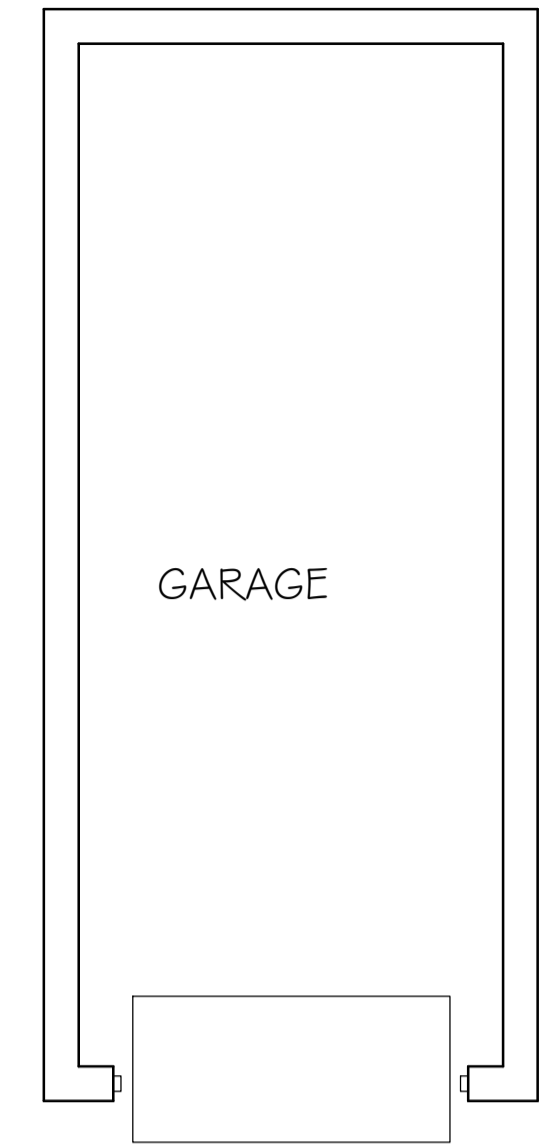

GROUND FLOOR LAYOUT
TOTAL FLOOR AREA 71 m²

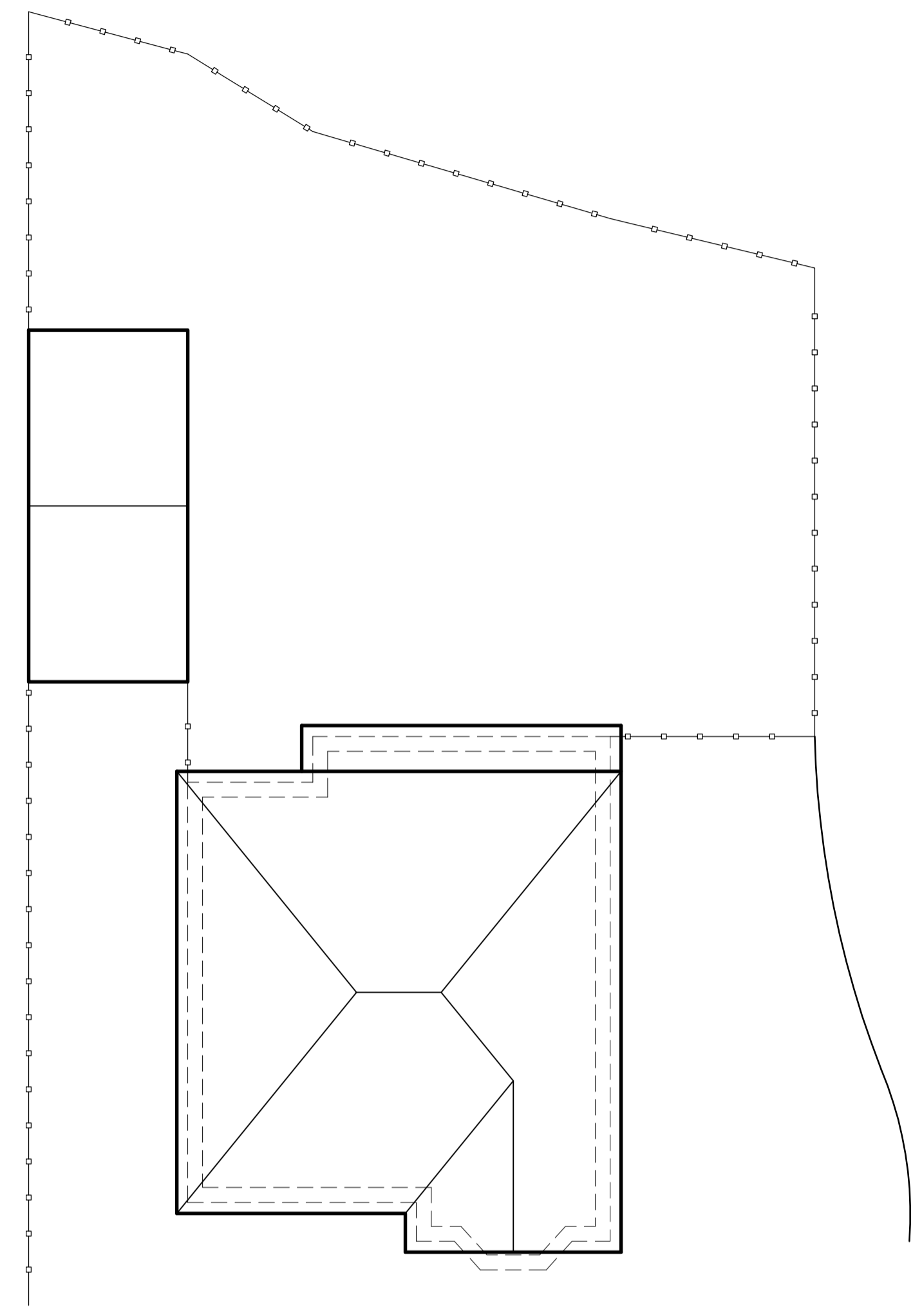

FRONT ELEVATION

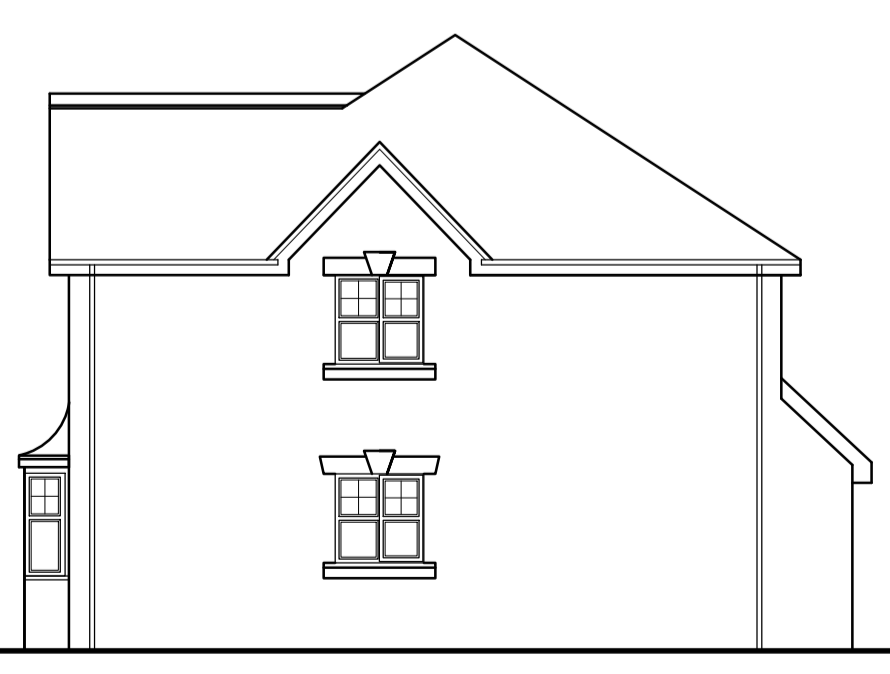

SIDE ELEVATION



REAR ELEVATION

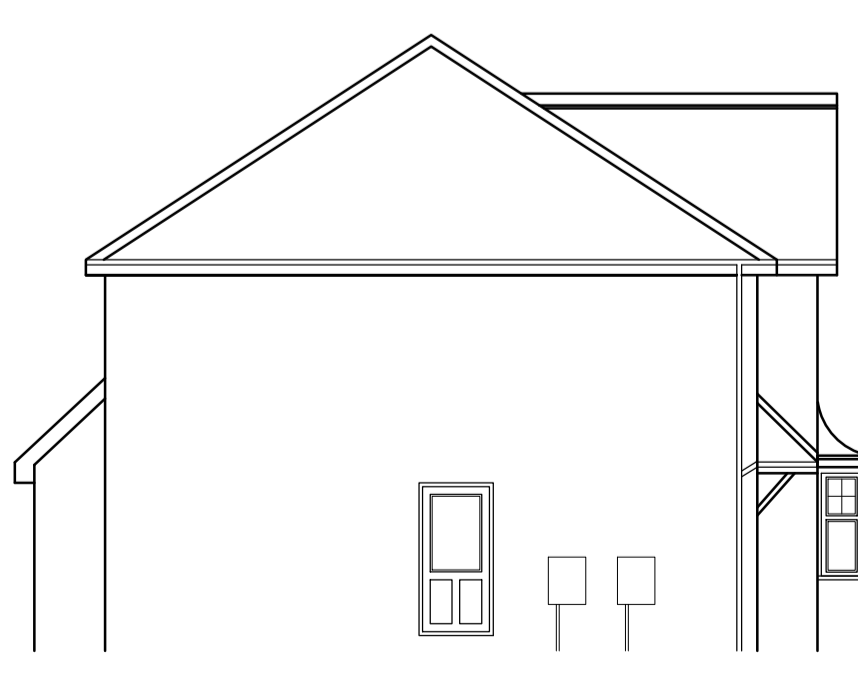

SIDE ELEVATION

Rev.	Amendments	Date	By

Keystone Design Associates Ltd.
 Registered Office
 Development House
 261 Church Street
 Stockport
 FY1 3PB
 Tel. No. 01253 649040
 Fax. No. 01253 752901
 Email : info@keystonedesign.co.uk

PROJECT ADDRESS
 14 SEEDLING PLACE, GREAT ECCLESTON, PR3 0DN

PROJECT TITLE
 REAR EXTENSION

DRAWING TITLE
 EXISTING ELEVATIONS/ FLOORPLANS /SITEPLAN

Client MR D BINKS & MISS C MAHONEY	Scales A1 1:100/50 @A1
Drawn DDH	Checked
Date 29/11/2023	

DRAWING No. **A023/264/5/01** Revision

THIS DRAWING & CONTENTS ARE THE PROPERTY OF KEYSTONE DESIGN ASSOC LTD. UNAUTHORISED REPRODUCTION OF THE WHOLE OR ANY PART THERE OF INFRINGES COPYRIGHT AND MAY LEAD TO PROSECUTION OR CIVIL PROCEEDINGS.