

EXISTING DRIVEWAY TO BE EXTENDED IN ACCORDANCE WITH LANCASHIRE COUNTY COUNCIL HIGHWAY COMMENTS. GROUND-COVER TO BE PERMEABLE TARMAC TO LA APPROVAL.

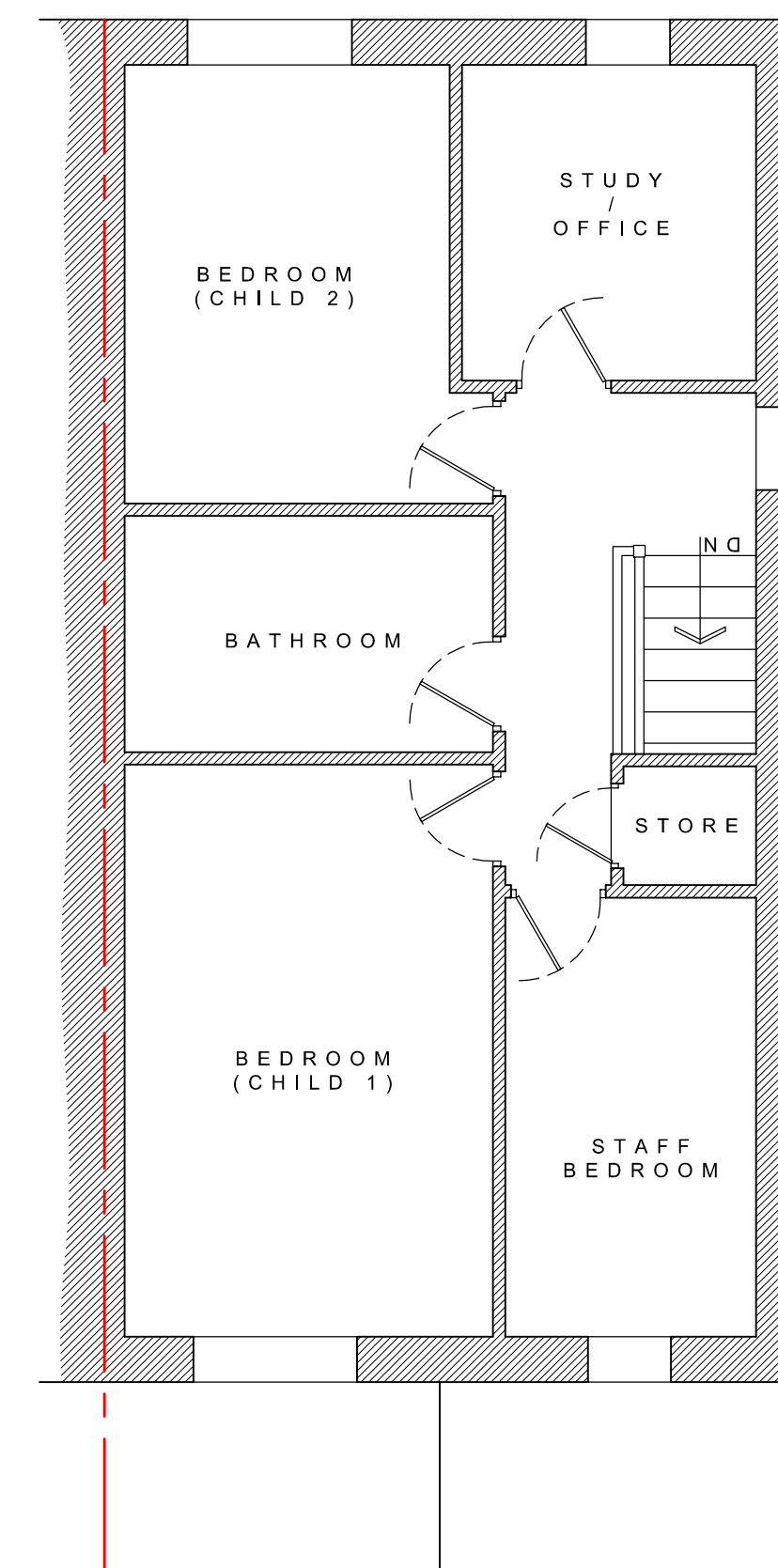

A Abbott-Hull Associates

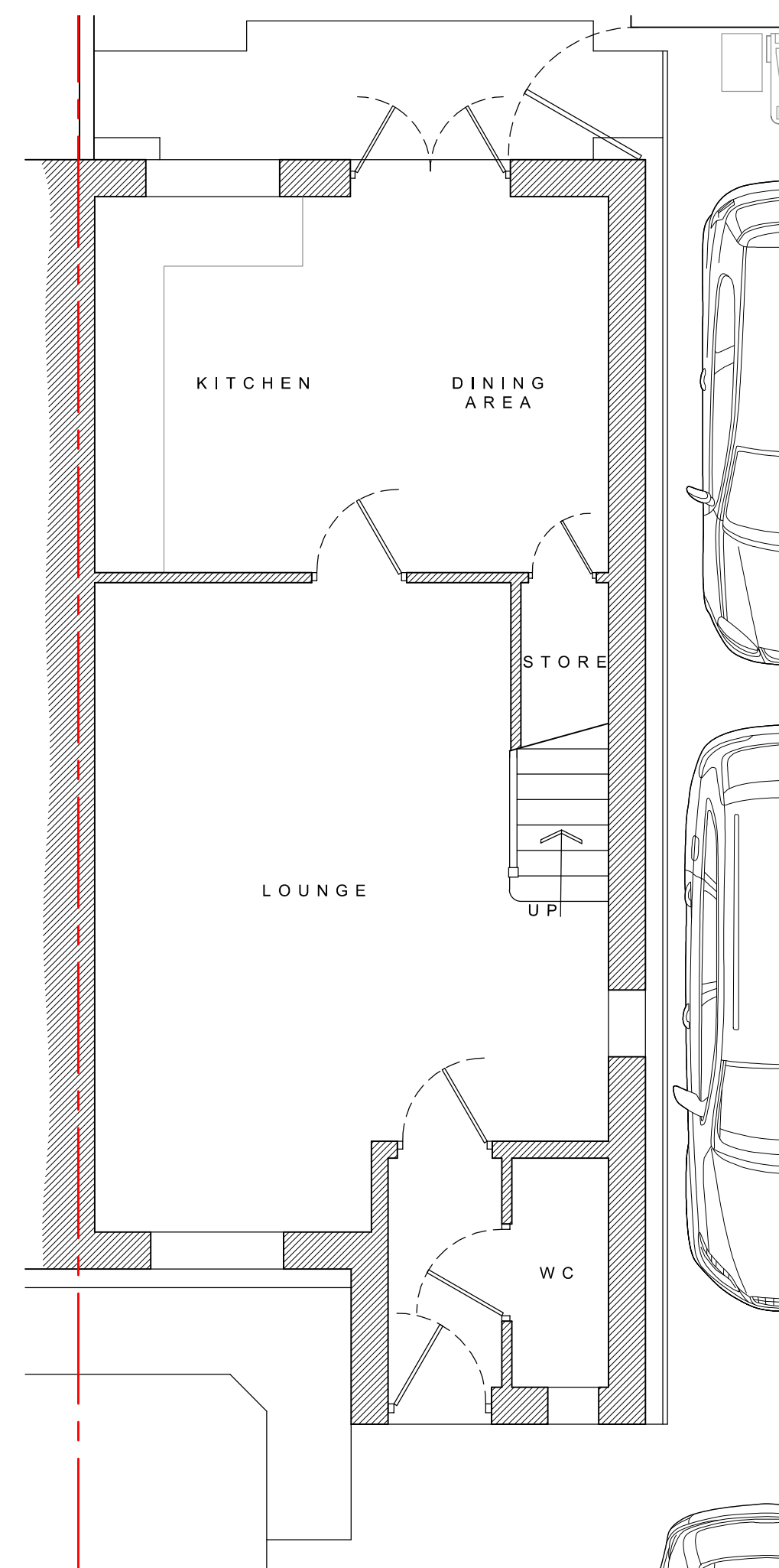
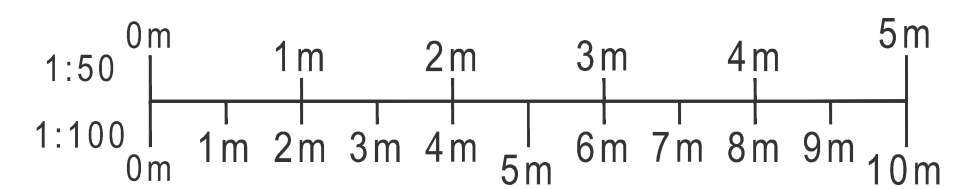

PROJECT
35 DALLAM DELL,
THORNTON-CLEVELEYS,
FY5 4PX

DRAWING
PROPOSED PLANS

DRAWING NO.	REV. A	DRAWN
23124_110	04/04/24	J. A-H
DATE	SCALE	
27/09/2023	1:50 @ A 1	
W abbotthull.co.uk	T 01253 846420	
E info@abbotthull.co.uk	M 07725 005247	