

PROPOSED FIRST FLOOR PLAN - 1:100

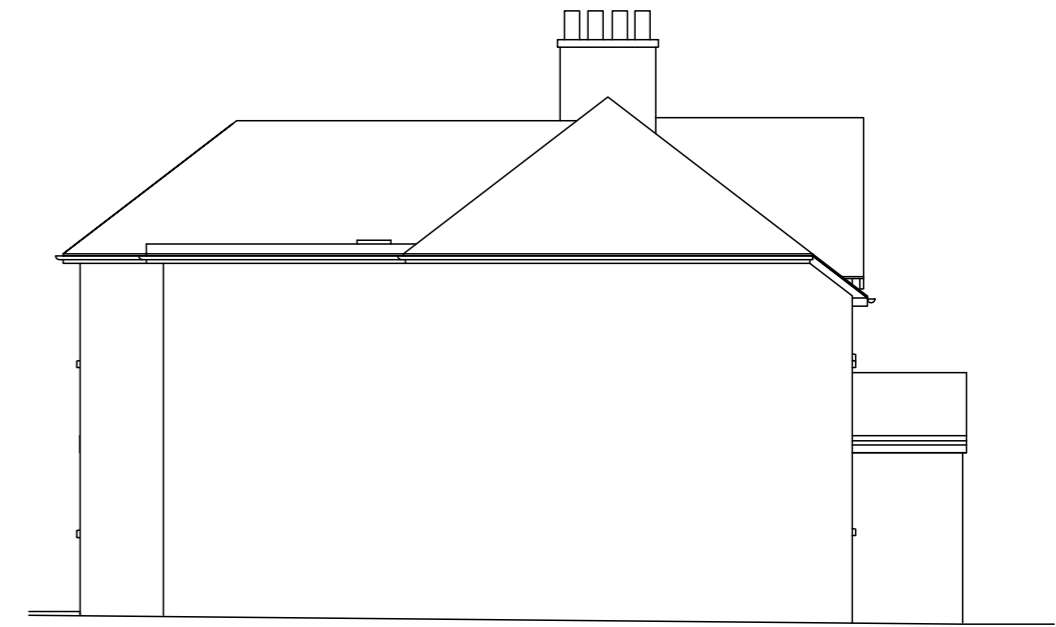

PROPOSED NORTH EAST ELEVATION - 1:100



PROPOSED NORTH WEST ELEVATION - 1:100

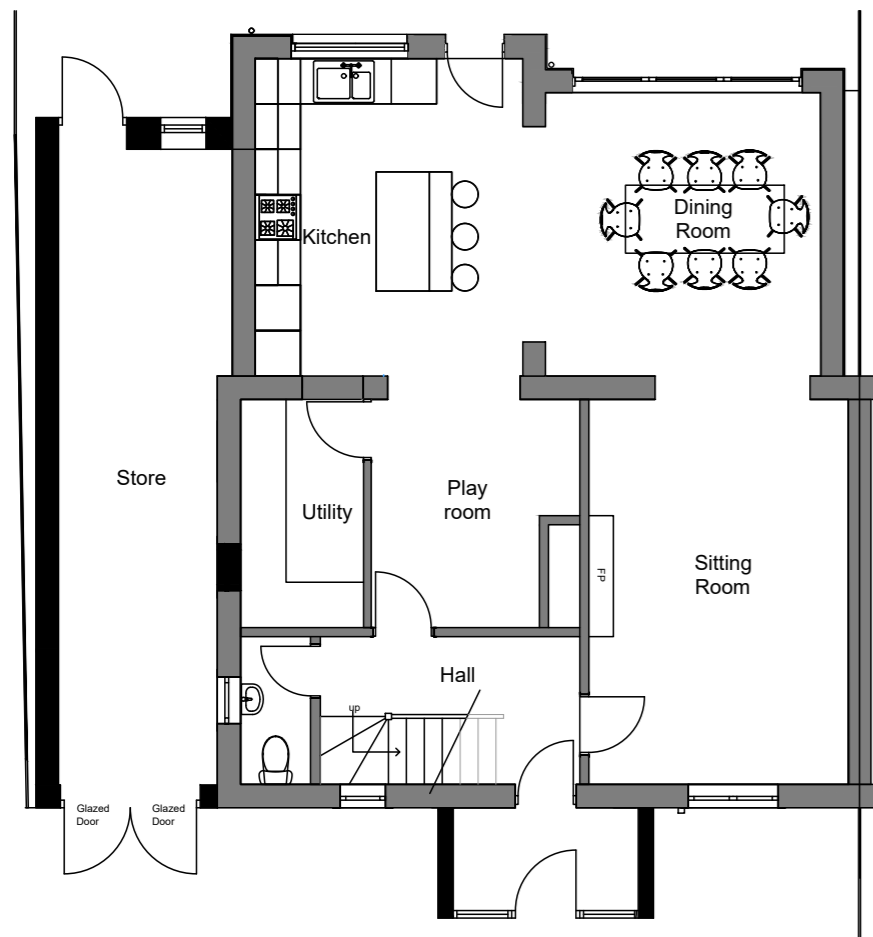

PROPOSED GROUND FLOOR PLAN - 1:100



PROPOSED SOUTH WEST ELEVATION - 1:100

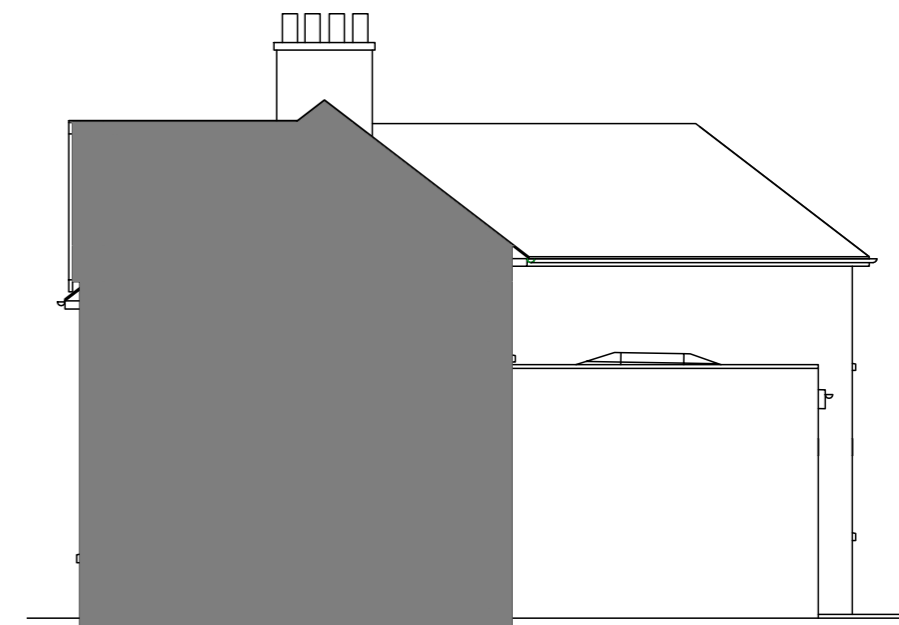

PROPOSED SOUTH EAST ELEVATION - 1:100

Rev	Date	Description

Rev	Date	Description
A	10.04.24	Updated to suit Clients comments

Notes:
All dimensions should be checked on site by the contractor and such dimensions shall be the contractor's responsibility. Drawing to be read in conjunction with other relevant consultant information. The recipient should report all drawing errors, omissions and discrepancies to the Architect. This drawing is the copyright of Thomas Dean Architects and must not be copied or reproduced in part or in whole, without the express permission of Thomas Dean Architects. Thomas Dean Architects accepts no responsibility or liability for the accuracy of survey information provided by others or for any costs, claims, proceedings and expenses arising out of reliance on such information.
- any scaling from this drawing other than by the local planning authority solely for the purposes of the planning application to which it relates.

Project Name: **36 Tetbury Street, Minchinhampton, Stroud, Glos. GL6 9JH**

Drawing Title: **Proposed Extensions and Alterations**
Proposed Floor Plans and Elevations

Status	Date	Scale	Project No.	Drawing No.	Rev.
Preliminary	Mar 24	1:100@A2	24-251	PL-24-251-04	A